



2024  
GRADUATE WORKS

THE COLLEGE of  
ARCHITECTURE, PLANNING & DESIGN // K-STATE

ARCHITECTURE ARCH

INTERIOR ARCHITECTURE & INDUSTRIAL DESIGN IAID

LANDSCAPE ARCHITECTURE & REGIONAL COMMUNITY PLANNING LARCP



NOTES

ARCHITECTURE ARCH



5/8" Gypsum attached to  
6" Steel Studs  
3/4" Fire Retardant Plywood  
4" Mineral Fiber Insulation  
Steel Bandshell Structure  
Brass Metal Panels  
L-Shaped Brackets attached to  
Metal Panels  
Bracket to Primary Structure  
1 5/8" Steel Studs  
280 Silent Steel Curtain Track  
W 24x162 Steel Beam

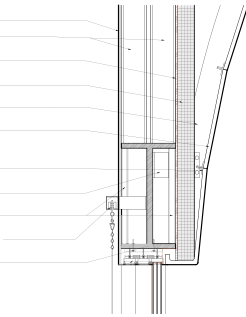

3-pane Insulated Sky Frame  
Classic Sliding Door  
Permeable Pavement  
3" Rigid Insulation  
Soft Theater Flooring  
BlueDuct Diffuser  
5" On-Grade Concrete Slab  
Concrete Spread Footing  
Inground BlueDuct

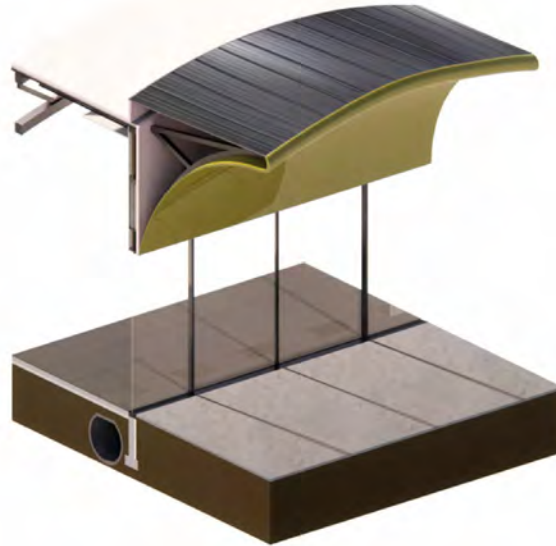
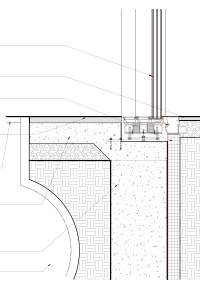

## Resume Highlights

### 2019-2024 Student of Architecture

- Kansas State University
- Architectural atmosphere
- Interest in after graduation:
  - Educational Design
  - Healthcare Design

### 2023 Cushing Terrell Intern | MT

- Healthcare Studio
- Revit Modeling and CD
- Adaptive Reuse Intern project

### 2023 Study Abroad | Orvieto, Italy

- Hand Sketching & Drawing

### 2022 Alloy Architecture Intern | KS

- Schematic design to CD
- AIA Contracts

### 2021 Bowman Competition Finalist

- Fire Station in Wamego, KS

## Project Images

Opposite Top: Wamego Fire Station

Opposite Bottom: Mälama 'Āina  
(Caring & Honoring the Land)



This Side: Black Box Theater

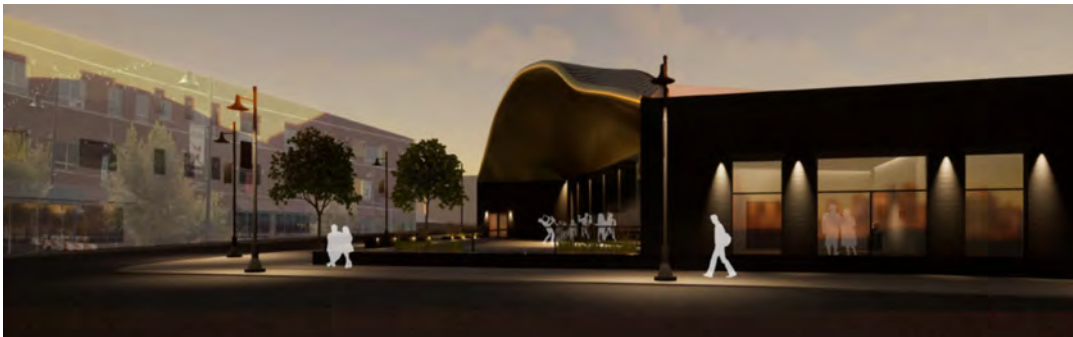

[lindsayadams2000@gmail.com](mailto:lindsayadams2000@gmail.com)  
316.941.6884  
<https://www.linkedin.com/in/adams-lindsay/>

LINDSAY ADAMS

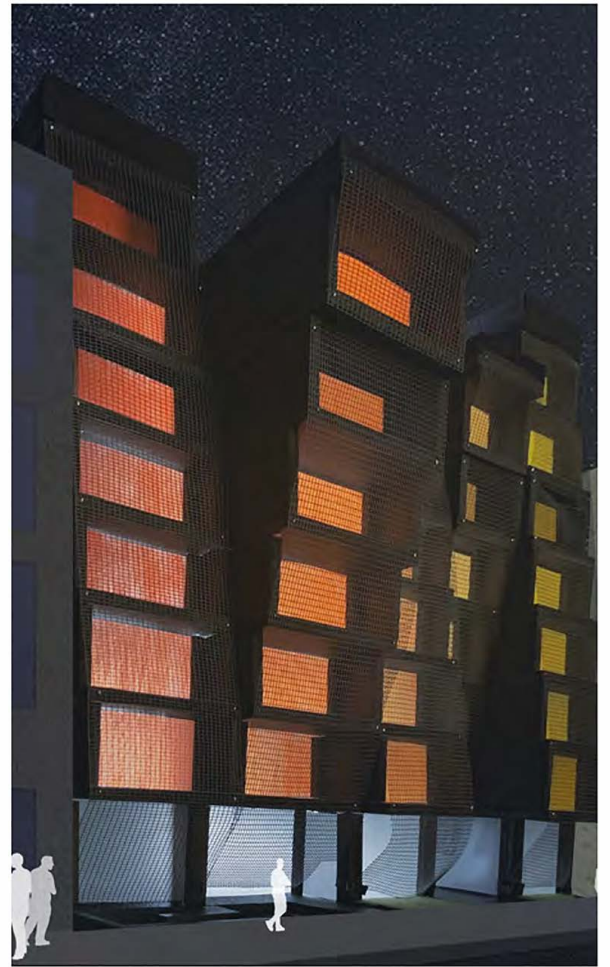



## Resume Highlights

2019-2024 | Student Architect  
Kansas State University

2019-2024 | University Scholar  
Award Recipient

2021-2024 | APDesign Peer Educator

2023 | Co-Op Internship  
Fennell Purifoy Architects

2024 | APDesign Ambassador



## Project Images

Opposite: Cascade | NYC Apartments  
3rd Year | ADS4

Top Left: Net Zero Housing  
3rd Year | ADS5

Top Right: Subway Island | Collage  
4th Year | ADS8 Prep. Seminar

Bottom: The Loop | Black Box Theater  
3rd Year | ADS4

akimoto@ksu.edu  
krakimoto@gmail.com  
913.752.7989

**KEN AKIMOTO**





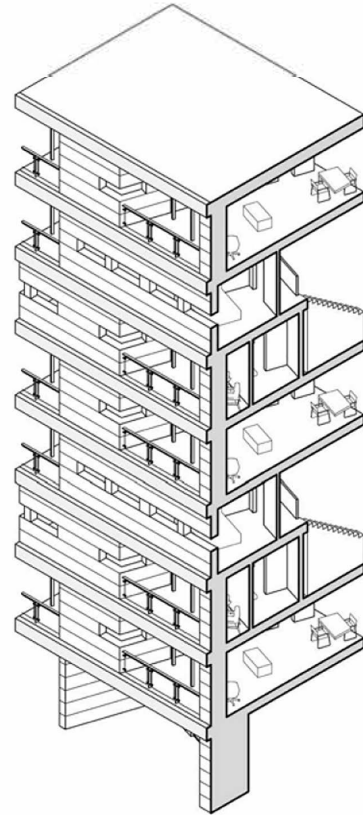

Facade Section



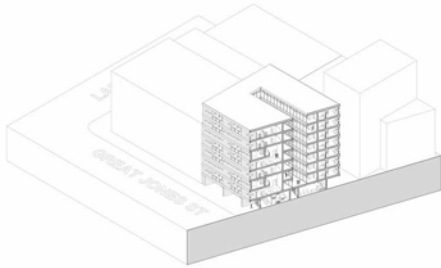

Scale: 1/8" = 1'-0"



One Bedroom Type Room

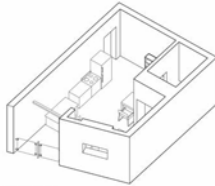

Studio Type Room



## Resume Highlights

- 2018-2024 Student Architect  
Kansas State University
- 2020-2024 Spanish Translation Minor  
Kansas State University
- 2023 Kansas City Design Center  
Student Intern
- 2019-2022 First-Generation  
Student Mentor
- 2022 Michael and Gloria Konold  
Scholarship Recipient
- 2020-2022 Dean's Honor List
- 2021-2024 KSU NOMAS  
Treasurer and Finance Chair

## Project Images



Opposite: New York Micro-Housing  
Project

Top Left: New York Micro-Housing  
Project Sections & Axons

Top Right: Wamego Firehouse  
Bottom: Wamego Firehouse

gaarriaza@ksu.edu  
arriazaguillermo432@gmail.com  
913.832.3120

**GUILLERMO ARRIAZA**







## Resume Highlights

2019-2024 Student Architect  
Kansas State University

2021-2023 Minor in Business  
Management  
Kansas State University

2023 HTK Architects Intern  
Topeka, Kansas  
January-August



## Project Images

Opposite: New York Unit Housing

Top: Manhattan Recreation &  
Entertainment Center

Bottom Left: Wichita Black Box  
Theater

Bottom Right: Manhattan Recreation &  
Entertainment Center

joshuabadley19@gmail.com  
620.446.0699

**JOSHUA BADLEY**





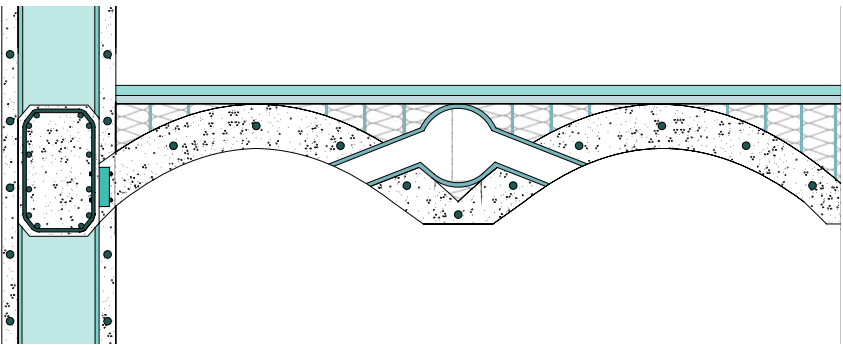
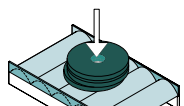
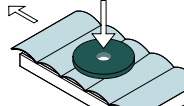
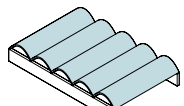
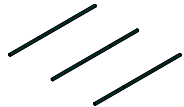
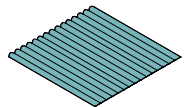
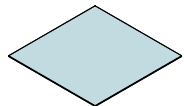

## Resume Highlights

**Kansas State University**  
2019-2024 Student Architect  
Business and Community Planning  
Minors.

**2022-2023 Architecture Intern**  
Ericson Sullivan Architects

**2022 Architectural Intern**  
Clark and Enersen

**2021-2022 Project Engineer Intern**  
Sark Construction

**Student Organizations:**  
Dean's Advisory Board Member  
Residential Coordination LT Board  
Kansas State Athletics Team Captain  
Architectural Fabrication Head of Laser

**Professional Organizations:**  
ACI, AGC, Ashrae, IES, MCAA



## Project Images

Opposite: Ogdon Micro Housing 2023  
Top Left: Bound Kansas City 2022  
Top Right: Ogdon Micro Masterplan  
2023  
Bottom: Bound Kansas City 2022

grantbailey2019@gmail.com  
402.318.6490



**GRANT T. BAILEY**





Blocked View

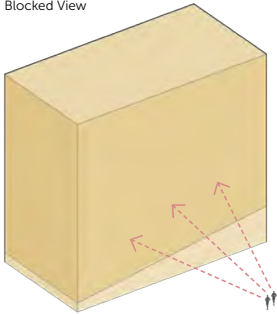

Framed View

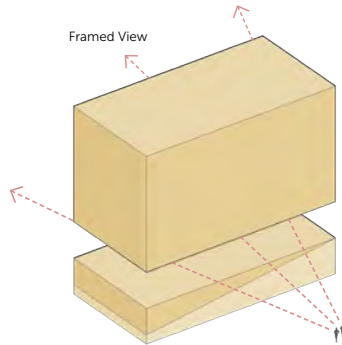

Gathering Points

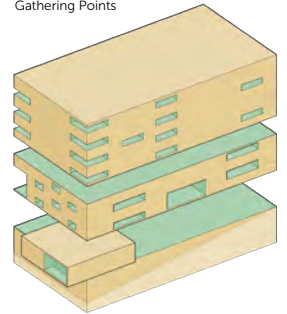

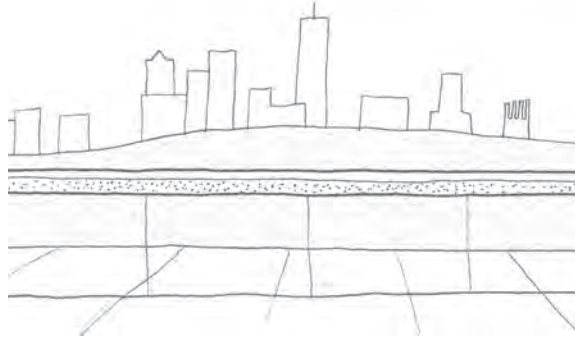
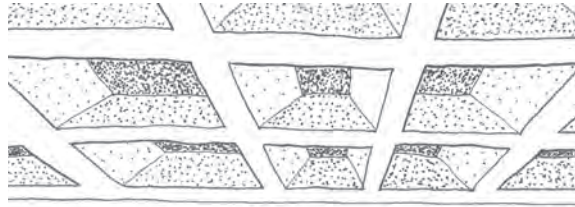

## Resume Highlights

2019-2021 Student Architect  
University of Missouri-Kansas City

2021-2024 Student Architect  
Kansas State University

2023 Jones Studio Intern  
San Luis 1 Land Port of Entry  
Design Team  
Mariposa LPOE Art Relocation  
Design Team

2020 Helix Award Finalist

## Project Images

Opposite Top: Tower Main Render  
Opposite Bottom: Tower Diagrams  
Top Left: Tower Model 1/8"=1' Scale  
Top Right: Initial Sketch  
Bottom: Concept Image



wyattmb27@gmail.com  
816.885.1217

WYATT BEARD







MILAN CATHEDRAL

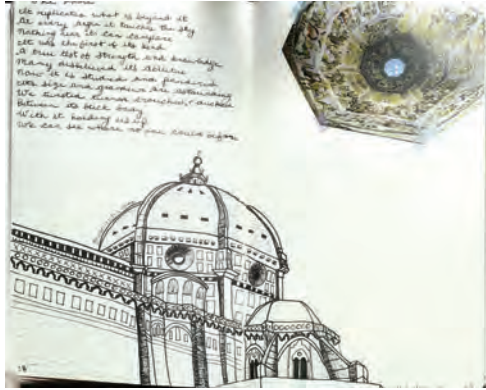

BRUNELLESCHI'S DOME  
FLORENCE, ITALY

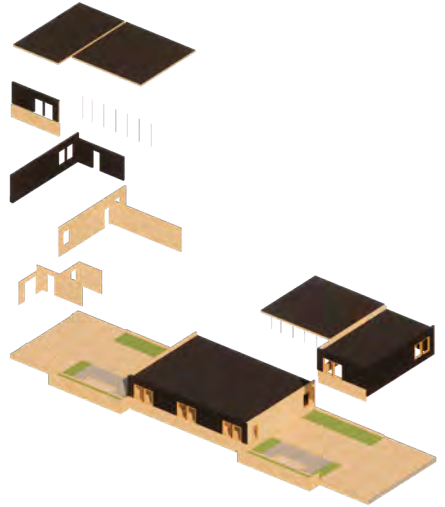

CLT ASSEMBLAGE

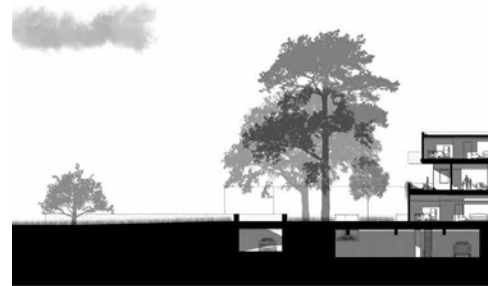

# IMMERSED



## Resume Highlights

Expected May 2024 | Kansas State University Master of Architecture

Summers 2020-2022 | Porter, Berendzen & Associates Internship

June 2023-present | BBN Architects Inc. Internship

Spring 2023 | Kansas State University Study Abroad in Italy Experience

2022 & 2023 | Roy J. Pallardy Memorial Scholarship Recipient

2020-present | Kansas State University Achievement Award



## Project Images

Opposite:  
Top Left: Study Abroad Sketches  
Top Right: Exploded Axon Fall 2023  
Bottom: Rendering Fall 2023

Top Right: Rendering Fall 2023  
Middle: Diagram Fall 2023  
Bottom Right: Section Fall 2023

kayberendzen16@hotmail.com  
573.533.0015



KAYLIN BERENDZEN



1

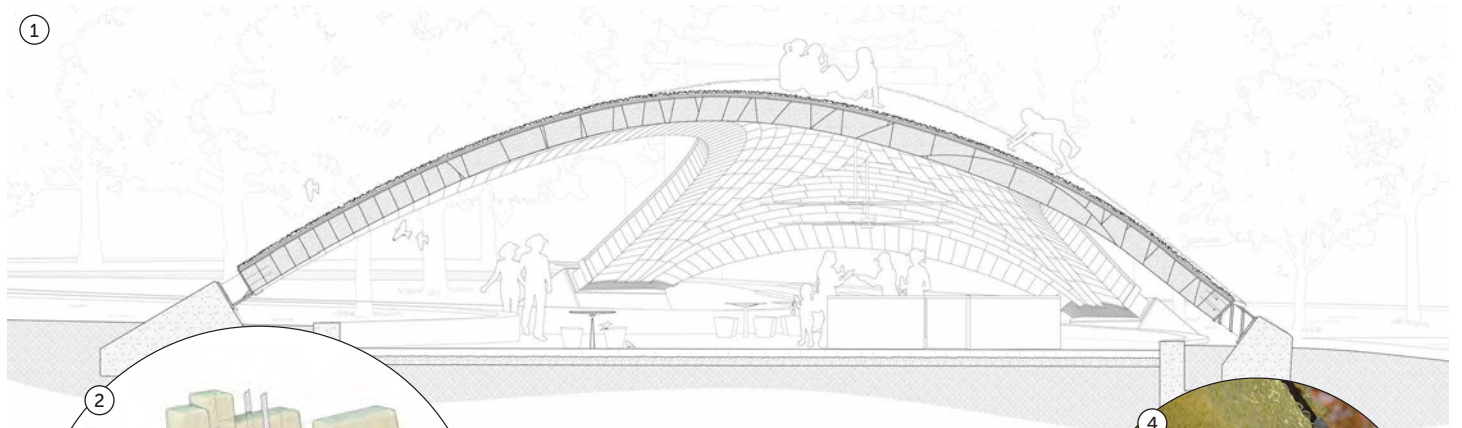

2

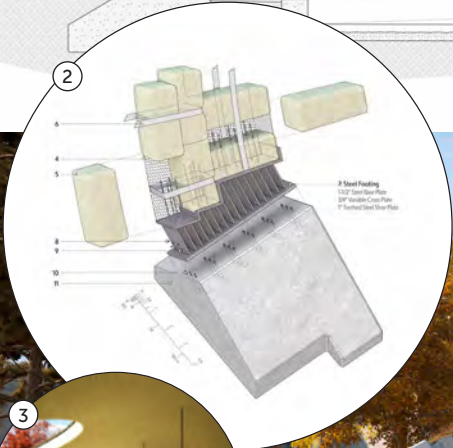

4

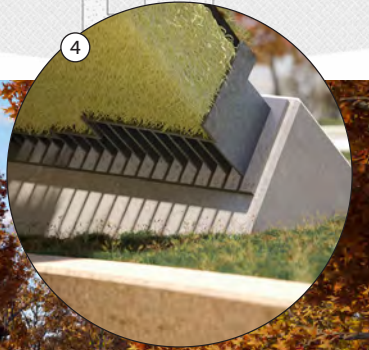

3



5

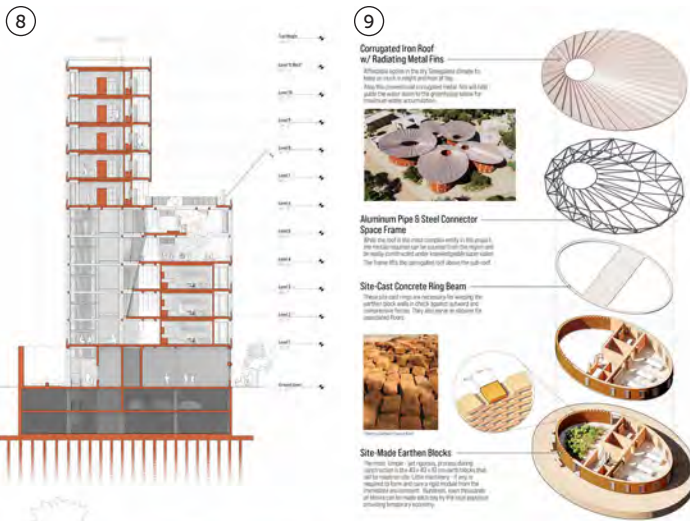
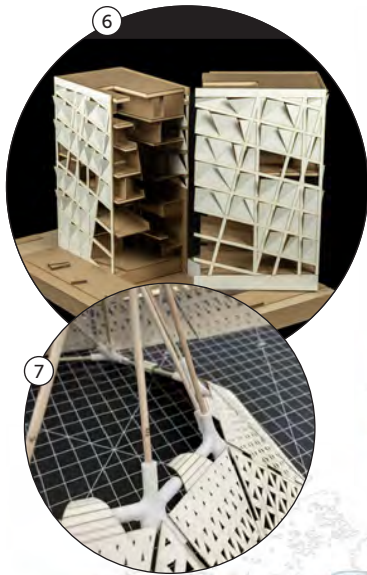

## Resume Highlights

2021-2024 | MArch, Post-Baccalaureate  
 • Kansas State University, Manhattan, KS

Spring 2024 | Student Author (In Progress)  
 • Chapter 1: 'Makoko Floating School' in *Intro. to Architectural Tectonics*, 2nd Ed.  
 • Office of Prof. Chad Schwartz

Summer 2023 | Manko Competition Winner (3rd)  
 • 'Hay is for Horses' | Strawbale Pavilion

2022-2023 | Graduate Research Assistant  
 • 'Tectonics of Place in Arizona' (unofficial title)  
 • Office of Prof. Chad Schwartz

Fall 2022 | Bowman Competition Winner (T-2nd)  
 • 'Kenten' | West-African Consulate & Cultural Center

Before Architecture...

2016-2020 | Marine Corps Musician  
 • 3rd Marine Aircraft Wing Band, San Diego, CA  
 • III Marine Expeditionary Force Band, Okinawa, Japan

2011-2015 | Bachelor of Music  
 • Columbus State University, Columbus, GA

## Project Images

Left Page

Right Page

- |                        |                             |
|------------------------|-----------------------------|
| Summer 2023 Manko:     | 6. 'Kenten' Model           |
| 1. Section Drawing     | 7. Digi-Fab Prototype       |
| 2. Assembly Detail     | 8. Housing Section          |
| 3. "Interior" Render   | 9. Axon Diagram             |
| 4. Detail Render       | 10. Adaptive Reuse Sections |
| 5. Experiential Render |                             |

victorboyda@gmail.com  
 vmboyda@ksu.edu  
 913.945.0031

VICTOR M. BOYDA



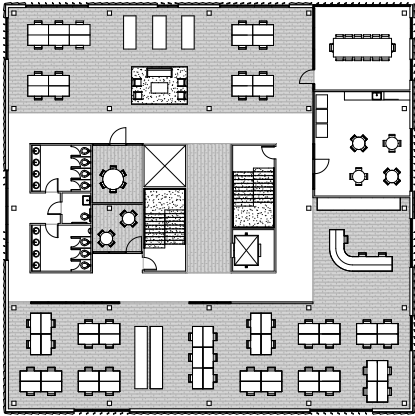

Floor 9, Typical Office Layout

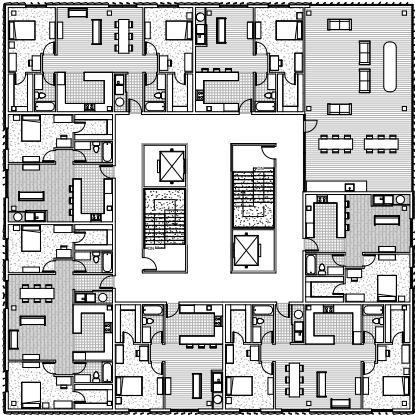

Floor 20, Typical Residential Layout

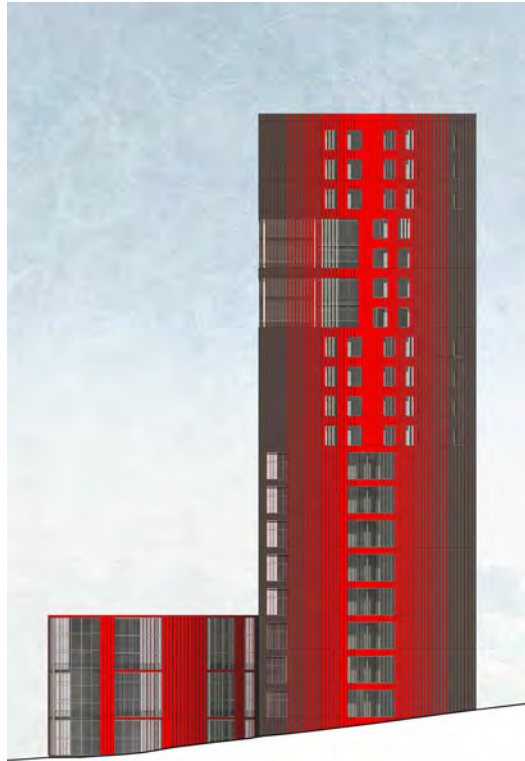

West Elevation

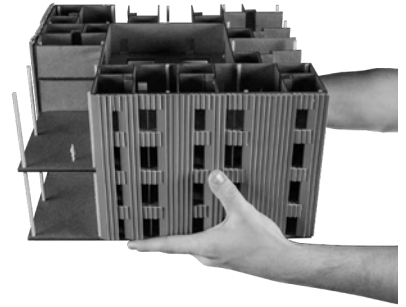

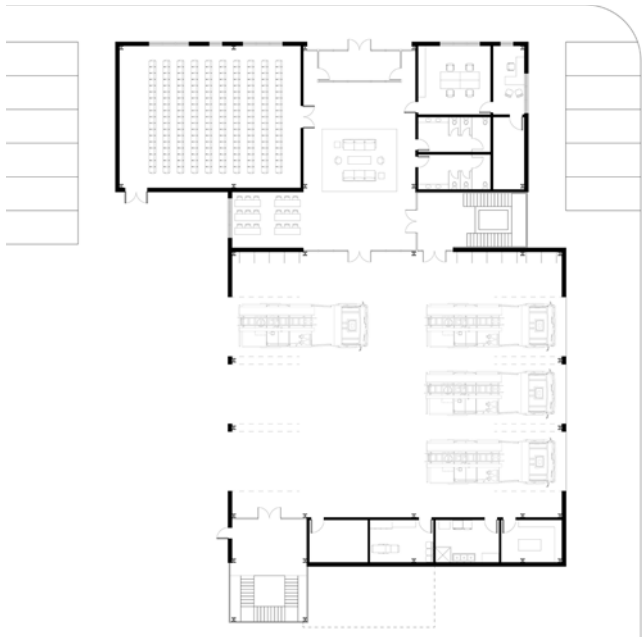

Ground Floor



Second Floor



Longitudinal Section

## Resume Highlights

2019-2021 Student Architect  
University of Missouri-Kansas City

2019-2020 Dean's List  
University of Missouri-Kansas City

2021-2024 Student Architect  
Kansas State University

2023 NSPJ Architects  
Academic Internship

2022-2024 Member of Kansas State  
University Esports

## Project Images

Opposite: Strawberry Hill High Rise  
and Model Photos  
Top Left: Wamego Fire Station Plans  
Bottom: Wamego Fire Station Section



t.branson7107@gmail.com  
816.582.8963

**THOMAS BRANSON**

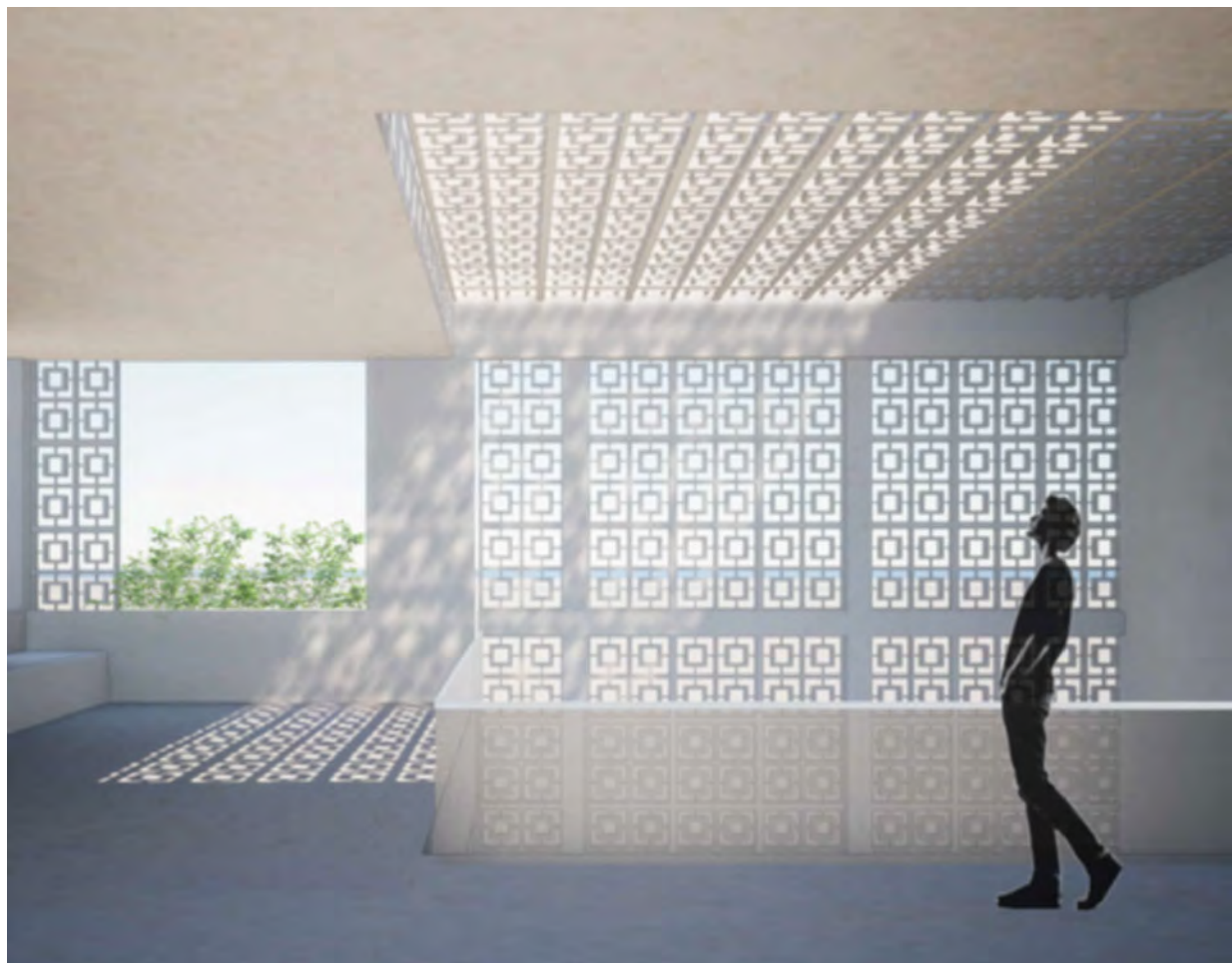
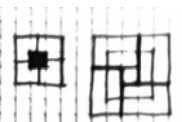
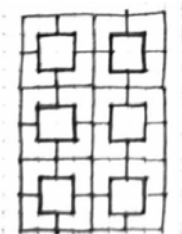
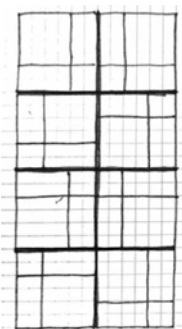
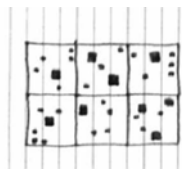



## Resume Highlights

Kansas State University | 2019-2024  
Masters of Architecture  
Certificate of Nonprofit Leadership  
Dean's Honor List

Certification  
LEED Green Associate  
Certified Nonprofit Professional

Engineering Ministries International  
Architecture Intern  
MENA Office | Jan- Aug 2023

Habitat for Humanity  
Design Intern  
Manhattan, KS | May 2022- Present

Friends of Johnson County  
Student Designer  
Design Build Studio | Aug-Jan 2022

Language Proficiency  
Spanish and Egyptian Arabic

## Project Images

Opposite: Oasis Apartments Lightwell  
Top Left: Oasis Apartments Courtyard  
Top Right: Travel Sketchbook Page  
Bottom: Section through Net + Home



lizzy.brown.2024@gmail.com  
816.982.5824

ELIZABETH BROWN

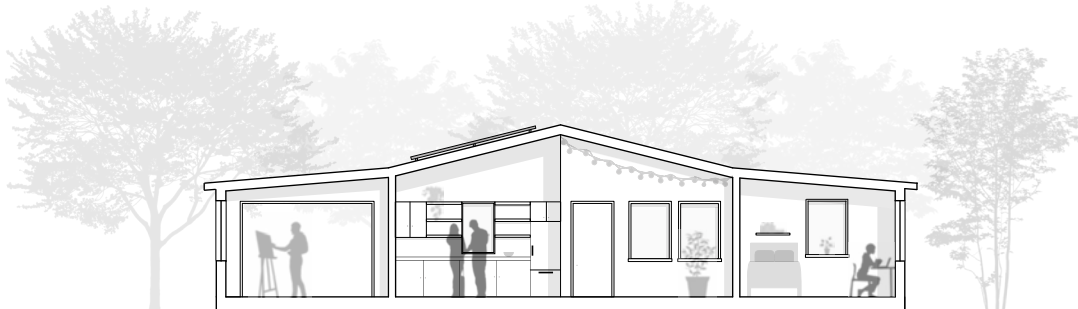





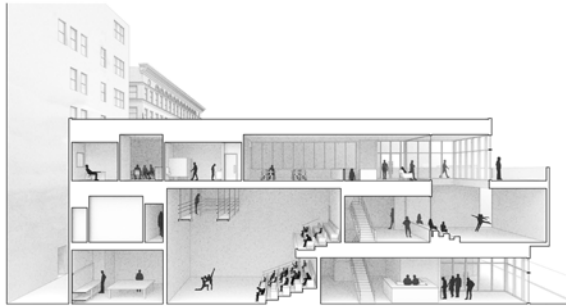

## Resume Highlights

2019-2024 | Master of Architecture  
Kansas State University

2023 | SHM Architects Intern  
Dallas, Texas  
January - August

2021 - Digital Fabrication Club  
Laser Technician

2019-2023 | Delta Sigma Phi

Fall 2021 | Vice President of New Member Development  
Spring 2022 | Director of Philanthropy  
Fall 2020, 2022 | New Member Development Committee  
Fall 2022 | Director of Social Media and Communications

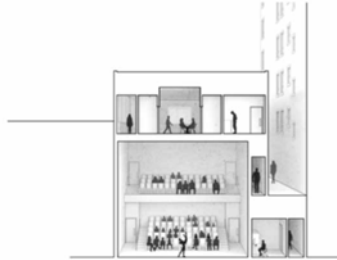

## Project Images

Opposite: East Harlem Affordable Housing

Top Left: East Harlem Affordable Housing

Top Right: Community Performing Arts Theater, Sections

Bottom: Hart Island Columbarium



countsriley@gmail.com  
785.376.2289

RILEY COUNTS







## Resume Highlights

2019-2024 M. ARCH, Leadership Studies Minor | Kansas State University

2024 Metropolis Future 100

2024 5th Year Fellowship Recipient

2023-2024 Snyder Leadership Legacy Fellow

2023 Mutuus Studio Intern | Seattle

2023 DIS Study Abroad | Copenhagen

2022 MANKO Design Competition Runner Up

2022 Perkins Eastman Intern | NYC

2021 Bowman Design Forum Honorable Mention

## Project Images

Opposite Left: Reclaiming Community, high rise in Strawberry Hill, KS

Opposite Right: [c<sub>2</sub>h<sub>4</sub>]ange for Reuse, wall partition

Top: Resilient Routines, affordable housing in East Harlem, NY

Bottom: Watercolor Explorations



libbyjcouture@gmail.com  
970.305.1492

**LIBBY COUTURE**





1/8" = 1'-0"

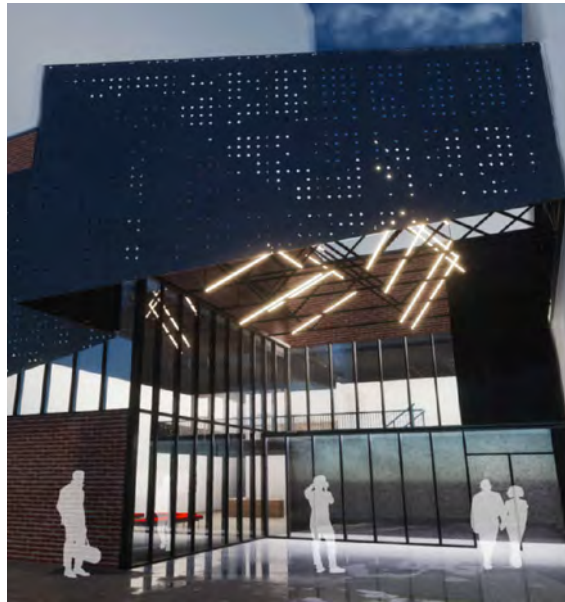

## Resume Highlights

2019-2024 Student Architect  
Kansas State University

2023 Jan-Aug Incite Design Studio  
Architecture Intern  
Knob Noster High School  
Project Team  
Lewis Elementary School  
Project Team

2021-2022 (Summers) Columbia  
Public Schools Operations Intern

2021-2022 APDesign Digital  
Fabrication Club Officer, Treasurer



## Project Images

Opposite:  
Net Positive Studio Affordable  
Housing

Top & Bottom Left:  
East Harlem Apartments

Top & Bottom Right:  
Wichita Black Box Theater



1/8" = 1'-0"

connorjcris@gmail.com  
573.268.5461

## CONNOR CRIST





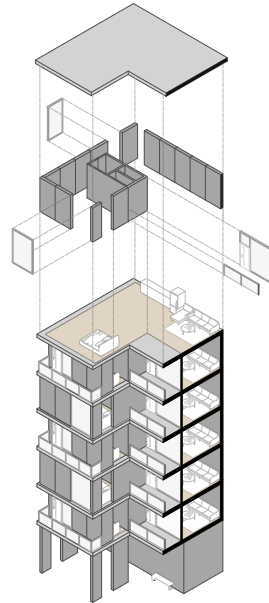

## Resume Highlights

2023 Italy Study Abroad Program

2022 Summer APDesign Studio Peer Educator

2019-2024 Student Architect  
Kansas State University

2019 Associates Degree in Drafting  
From Manhattan Area Technical  
College

## Project Images

Opposite: Wamego Fire Station  
Top Left: Noho housing project, Units

Bottom Left: Museum of Opposites,  
Office Space

Top Right: New York City Noho  
Housing Exploded Axonometric

Bottom Right: Museum of Opposites  
Rendered Section Perspective

ldeam@ksu.edu  
785.210.9916

LAKE DEAM







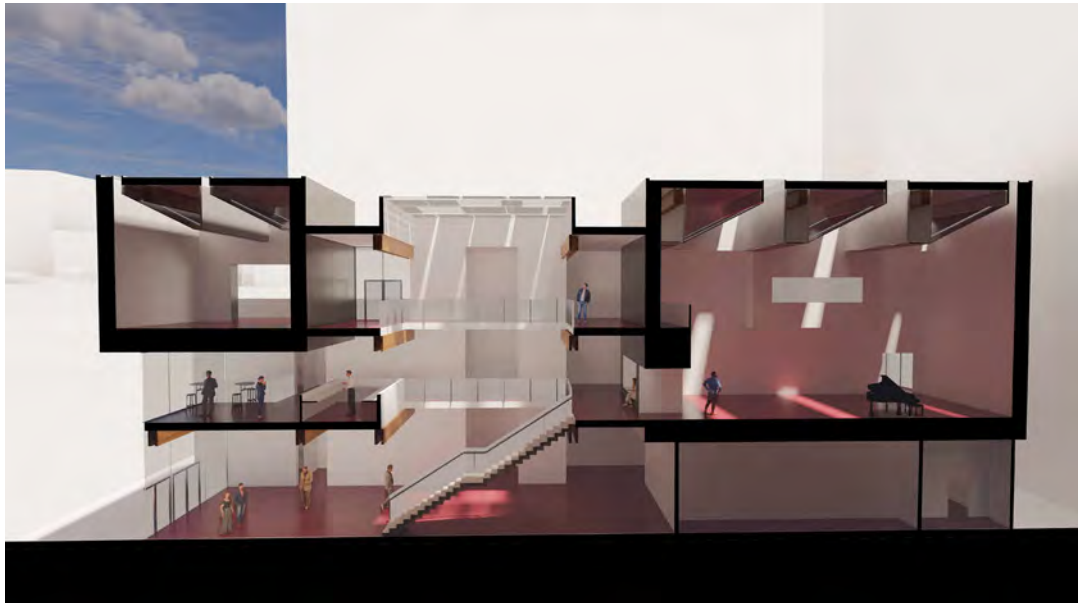

## Resume Highlights

2019 - 2024 Student Architect  
Kansas State University

Jan 2023 - Aug 2023  
BDG Architecture Intern

Jun 2022 - Aug 2022  
HTK Architecture Intern

Jan 2020 - Jan 2021  
Construction/Remodeling/Cabling

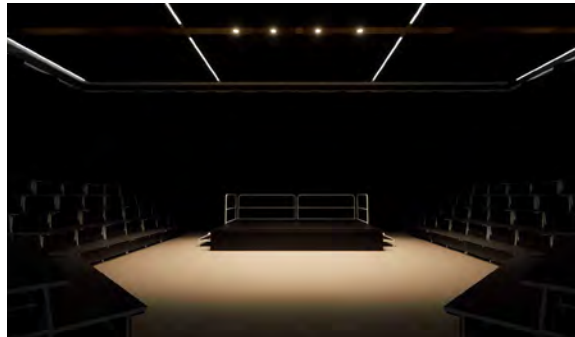

## Project Images

Opposite: Hart Island Mausoleum  
5th Year, ADS 7

Top: Wichita Music Hall  
3rd Year, ADS 4

Bottom Left: Food Truck Hub  
3rd Year, ADS 3

Bottom Right: House of Hits Theater  
4th Year, ADS 5

Marshalldobson@ksu.edu  
Marshalldobson777@gmail.com  
816.663.5981

**MARSHALL DOBSON**





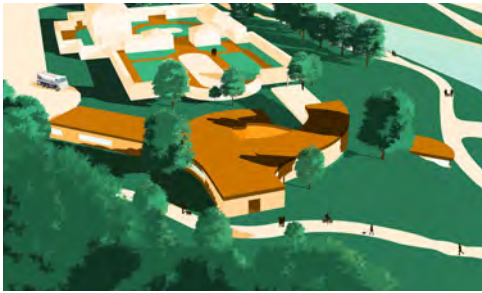

## Resume Highlights

2019-2021 Undergraduate

*University of Missouri-Kansas City*

2021-2024 Undergraduate/Graduate

*Kansas State University*

2023 LK Architecture Intern

*Wichita, KS*

Candlewood Suites | *Fort Liberty, NC*

HOME2 | *Indio, CA*

Concordia Apartments | *Austin, TX*

## Project Images



Opposite: Museum of Opposites |  
*Manhattan, KS*

Top Left: Contemplative Center |  
*Kansas City, MO*

Top Right: East Harlem Affordable  
Housing | *New York City, NY*

Bottom: Bluff House | *Kansas City, MO*

Jordynrene9@gmail.com

405.664.2461

**JORDYN DOMINGUEZ**



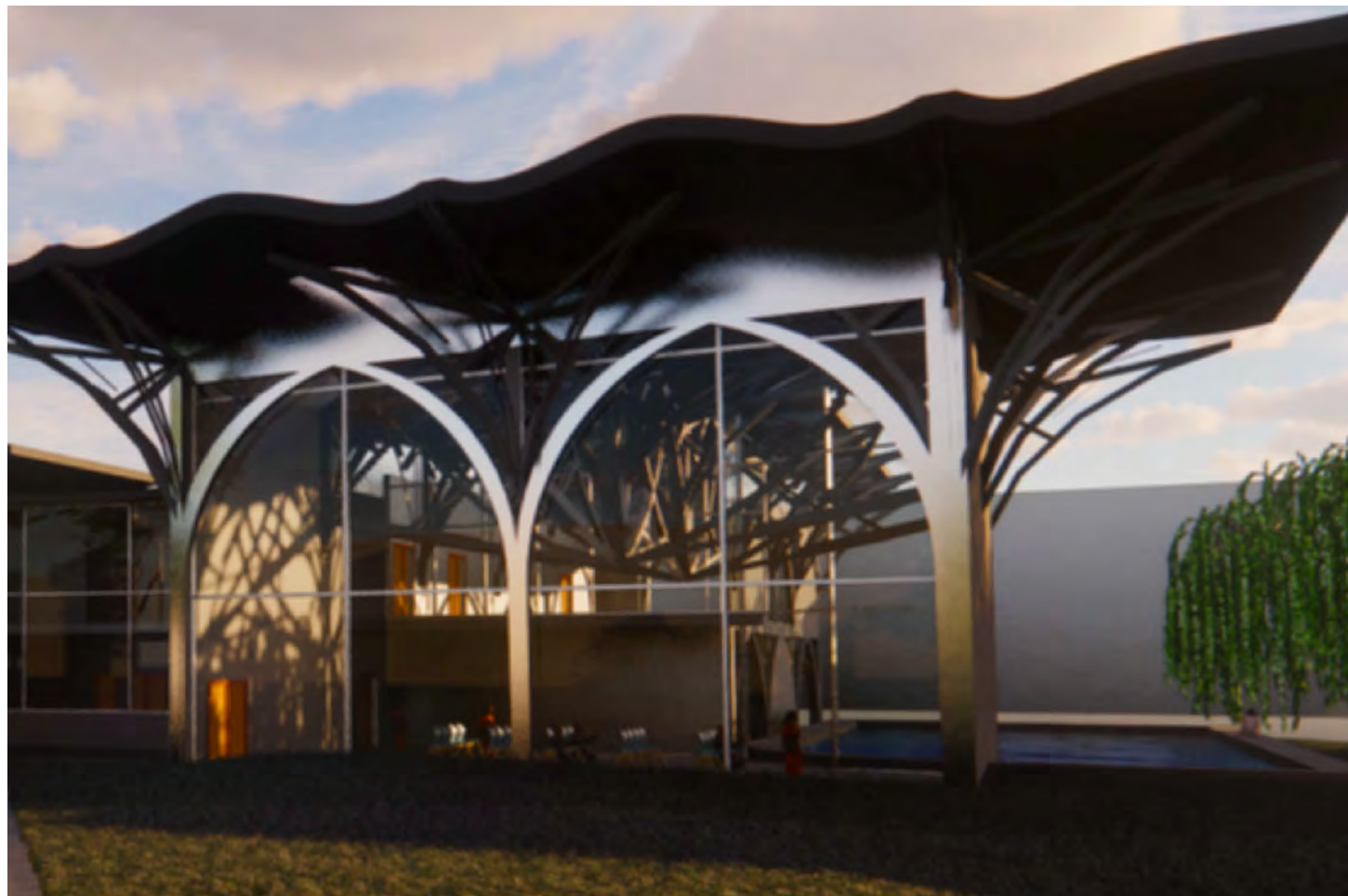



## Resume Highlights

2018-2024 Student Architect  
Kansas State University

2023 LK Architecture Intern  
BIM Modeling Team

2022-2023 Marketing Coordinator  
National Organization of Minority  
Architecture Students (NOMAS)

2022-2023 Second Chair  
Intercultural Collaborative  
Committee (ICC)

2019-2020 Vice President  
Plot Club

## Project Images

Opposite: Render | Pillar | Spring 2023

Top Left: 1/4 Scale Model | NOHO  
Housing | Spring 2021

Top Right: Section Axon | NOHO  
Housing | Spring 2021

Bottom: Section | Black Box Theater |  
Fall 2022

marieli@ksu.edu  
316.727.6343

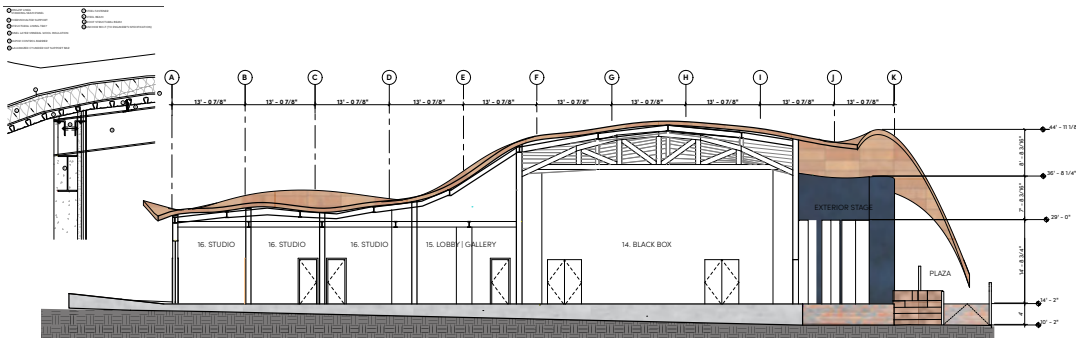

MARIELI DUARTE VIGURI



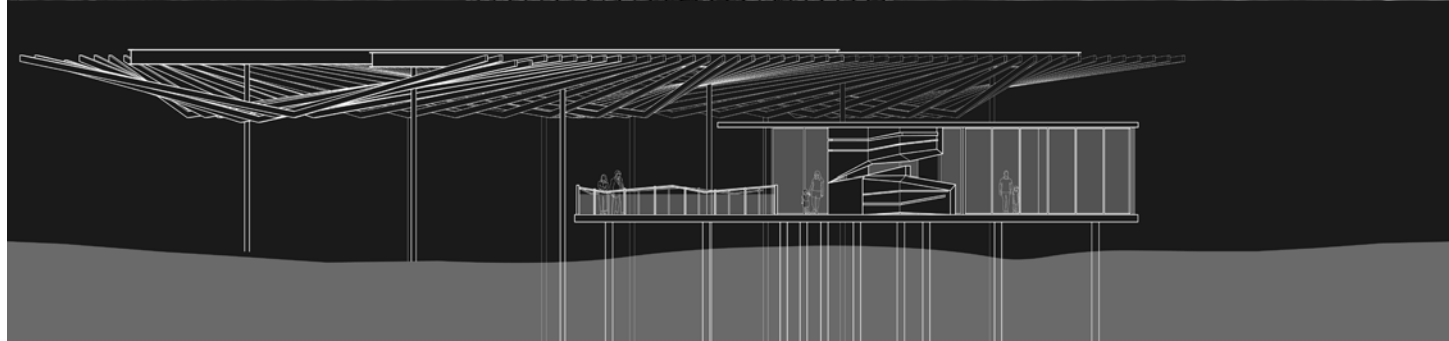
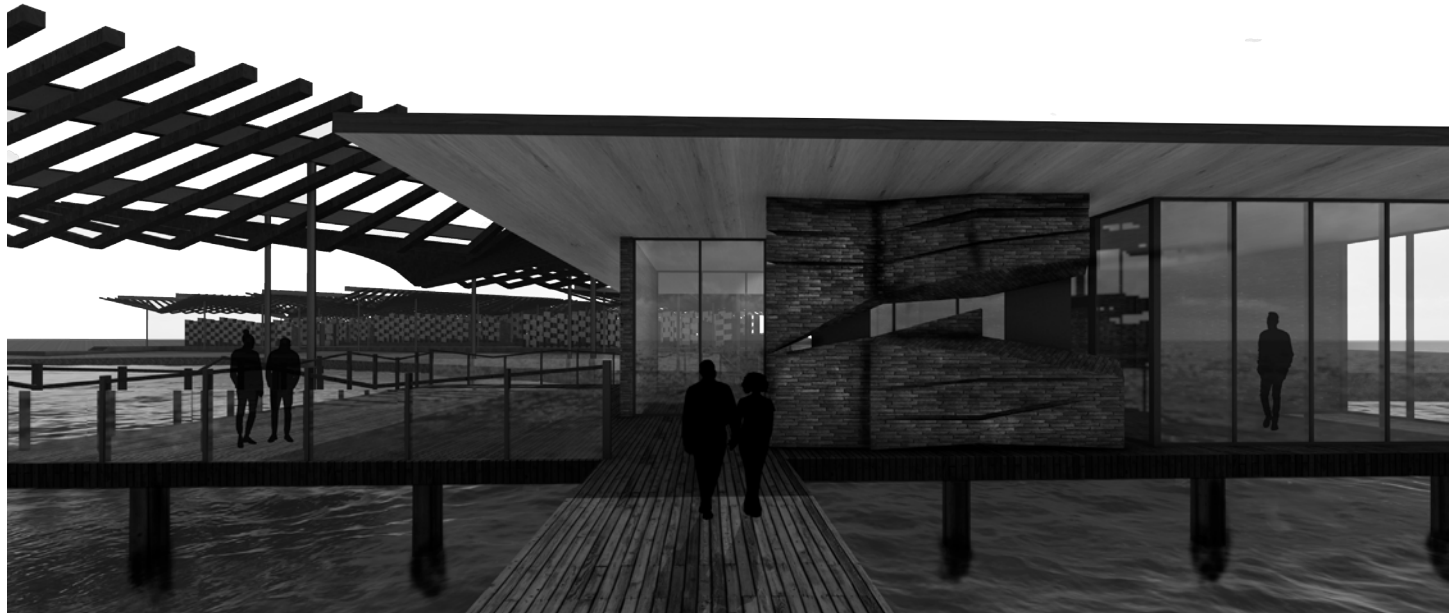

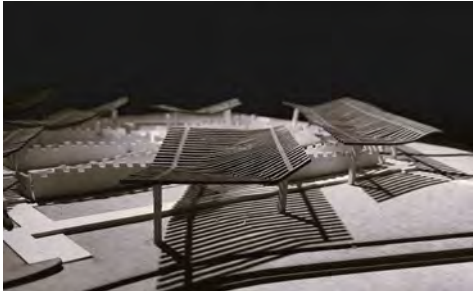
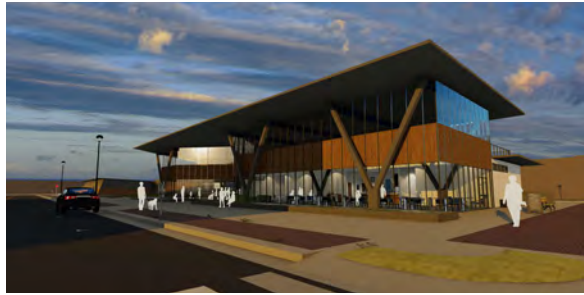
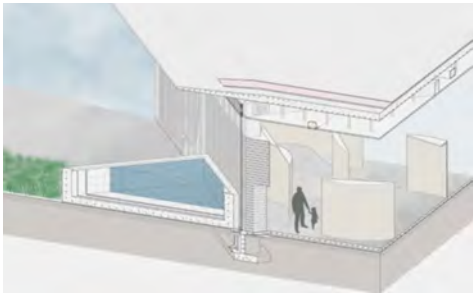

## Resume Highlights

2019-2024 MArch Student  
Kansas State University

2021-2023 Minor in Leadership  
Studies  
Kansas State University

2023 Architectural Intern  
BCDM Architects  
Omaha, NE

2023 Italian Study Abroad Program  
Orvieto, Italy

2023 Cleve Humbert Study Abroad  
Scholarship Recipient

2023 Society We Serve Retention  
Scholarship Recipient

2019-2024 Dean's Honor List  
Kansas State University

## Project Images

Opposite: Hart Island Columbarium  
Top Left: Museum of Emotions  
Top Right: Museum of Emotions  
Middle Left: Hart Island Columbarium  
Middle Right: Nexus Fire Station  
Bottom: Nexus Fire Station



l Elliot@ksu.edu  
402.686.9686

LAUREN ELLIOT

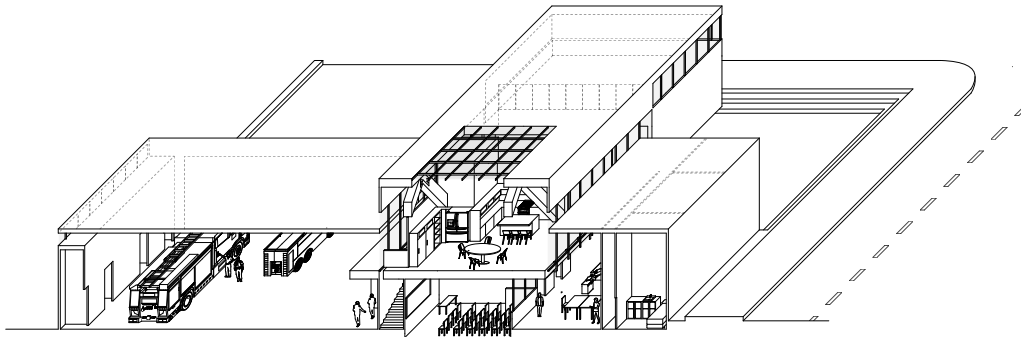



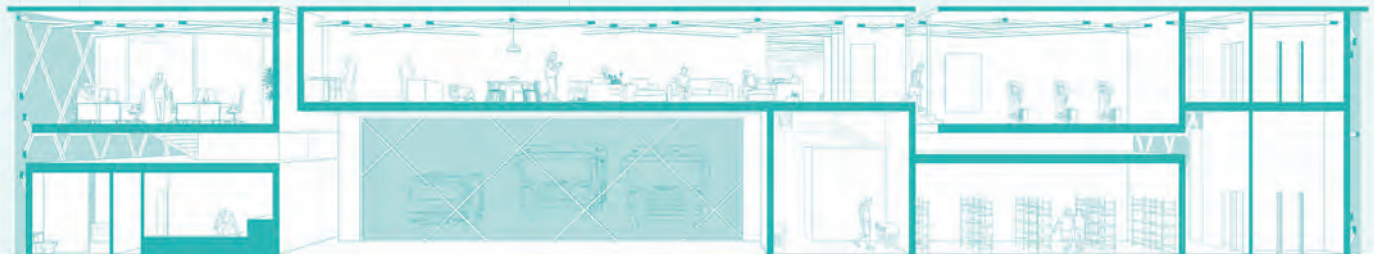
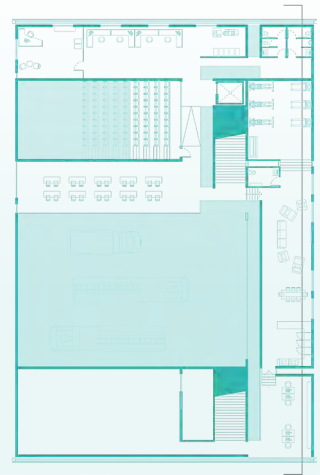

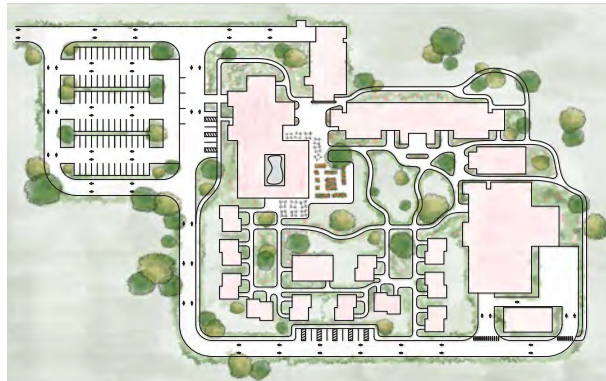
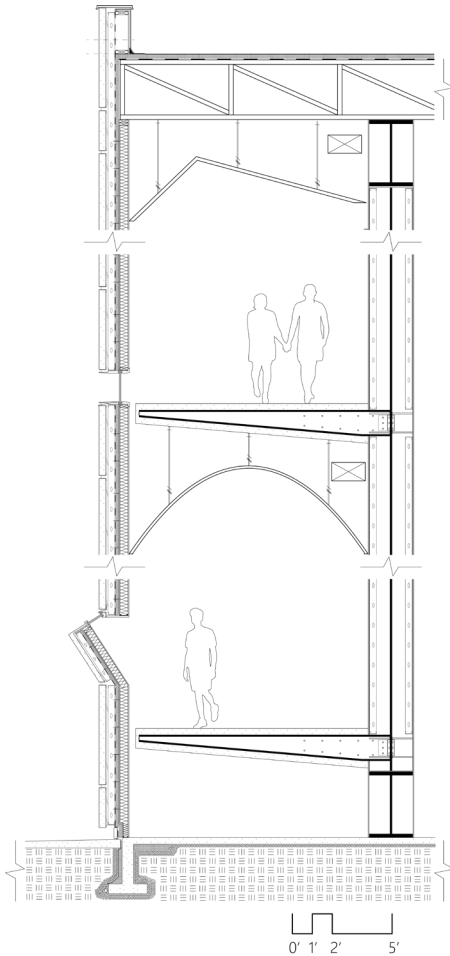

## Resume Highlights

2019-24 M.Arch, Gerontology Minor

2023 Perkins Eastman Intern  
Senior Living, Washington D.C.

2022-23 Hoefer Welker Intern  
Healthcare, Kansas City KS

2021-24 Graduate Research Assistant  
2023-24 E.A.S.E. Design Tool  
Dr. Migette Kaup  
2021-22 MycoMatters Lab  
Professor Jonathan Dessi-Olive

2023-24 Oz Editor Edition 46, *Health*

Spring 2024 *Seek* Magazine Feature  
Research Student of the semester

2024 EDRA Moving Boundaries Conf.  
1 of 80 students/professionals  
selected worldwide

## Project Images

Opposite: Community Fire Section  
Left: Floating Museum Facade  
Top: Senior Living Design Competition  
Middle: Senior Living Design  
Competition  
Bottom: Gerontology Design Thesis

holly326@ksu.edu  
515.954.6009

HOLLY ELLIS





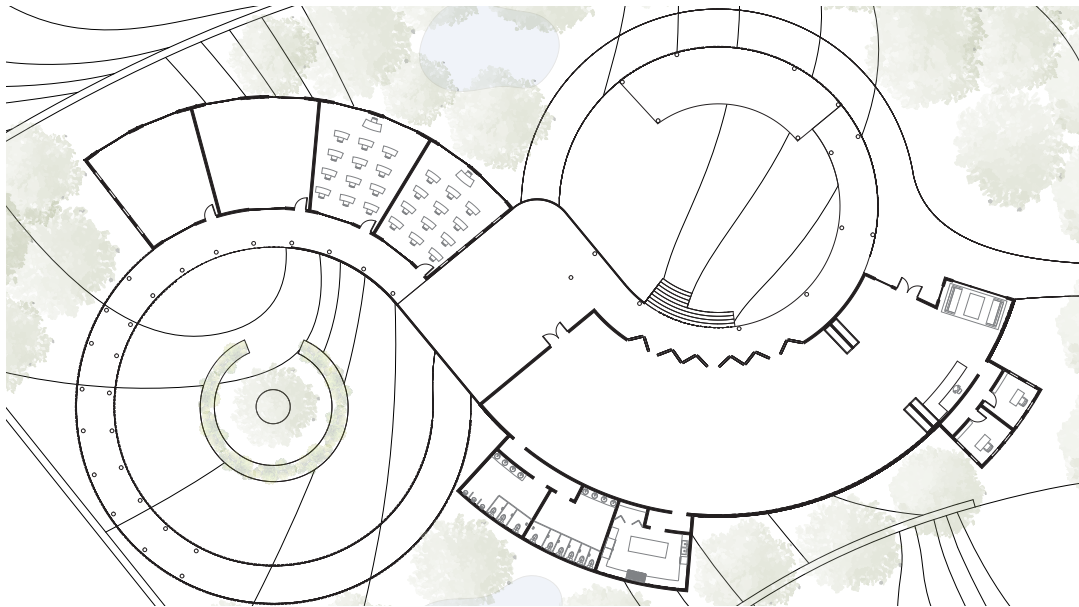

## Resume Highlights

### Kansas State University Student

2019-2024

- Masters Degree in Architecture
- Minor in Visual Communication Design
- Minor in Leadership Studies
- Certificate in Non-profit Leadership

### Kansas State University Purple and White Scholarship Recipient

2019-2024

### Student Intern at Dubbe Moulder Architects

January-July 2023

### College of Architecture Ambassador

2021-Present

## Project Images

Opposite: Lokahi, Sacred Architecture and Atmosphere

Top: Lokahi Plan

Bottom: Lokahi South Elevation

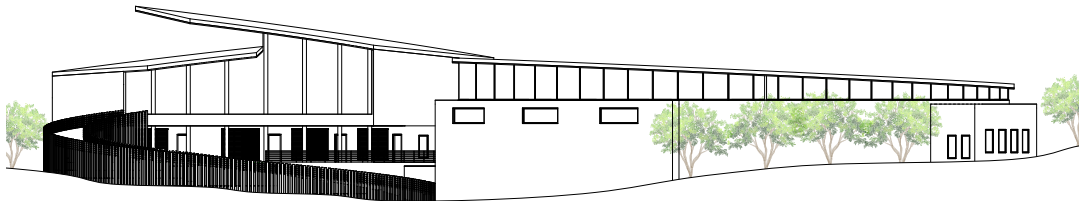

baileynfagen@gmail.com  
914.474.1755

BAILEY FAGEN





## Resume Highlights

- 2012-2017, BFA in Graphic Design  
University of Missouri, Columbia
- 2019-2024, MARCH  
Kansas State University, Manhattan
- 2020-2024, Intern, STRATA Arch.  
Kansas City, MO
- 2023 Summer, Intern, Allied Projects  
Long Beach, CA
- 2021 Bowman Competition Nominee  
Cathedral of Fire, Firestation
- 2022 Structural Physics II GTA, KSU  
Genevieve Baudoin
- 2023 Digital Architecture I TA, KSU  
Otto Chanykron
- 2024 Spring, Research Assistant, KSU  
Michael Grogan



ashleefishdesign.com

## Project Images

- Opposite: Cathedral Firehouse
- Top: Cathedral Firehouse (Interior)
- Center Left: Net Zero Housing
- Center: Noguci Center
- Center Right: Personal Website
- Bottom: Harlem NYC Housing



ashleefishdesign@gmail.com  
816.728.8286

ASHLEE FISH



1 Primary Bracing

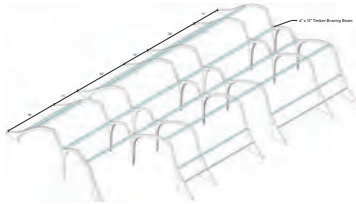

2 Secondary Bracing

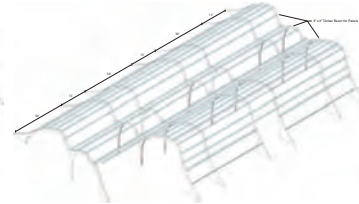

3 Panel Grid

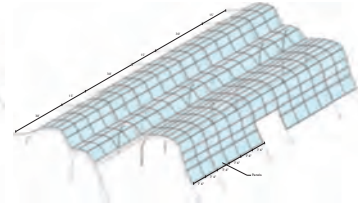

4 Louvers

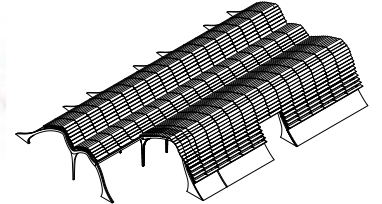

# Kaiaulu

Magistrate's Land Court - Hilo, Hawaii

8 week - Summer 2022 Studio

Revit Rhino Enscape Twinmotion



Site Plan



Floor Plan

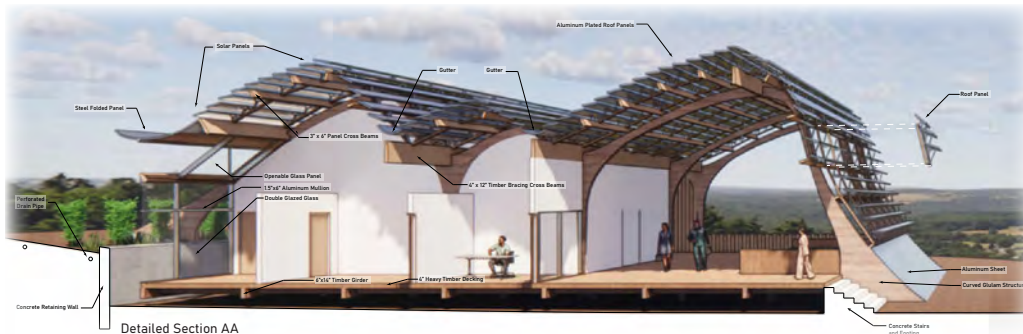

## Resume Highlights

Minor in Business Management

### Work Experience

Architectural Co-Op & Part-Time Designer // HASTINGS Architecture

Resident Assistant // K-State Housing

Chick-Fil-A Team Member

### Achievements

Architectural Student Advisory Board Member

Plot Club Secretary

University Honors Program Honored on the Dean's List

## Project Images

Opposite: Render & Structural Diagram

Top Left: Site Plan

Top Right: Floor Plan

Bottom: Detailed Section



prestonsg6@ksu.edu  
629.292.1980

[https://issuu.com/prestonsg6/docs/preston\\_gallagher\\_portfolio\\_pages](https://issuu.com/prestonsg6/docs/preston_gallagher_portfolio_pages)

PRESTON GALLAGHER





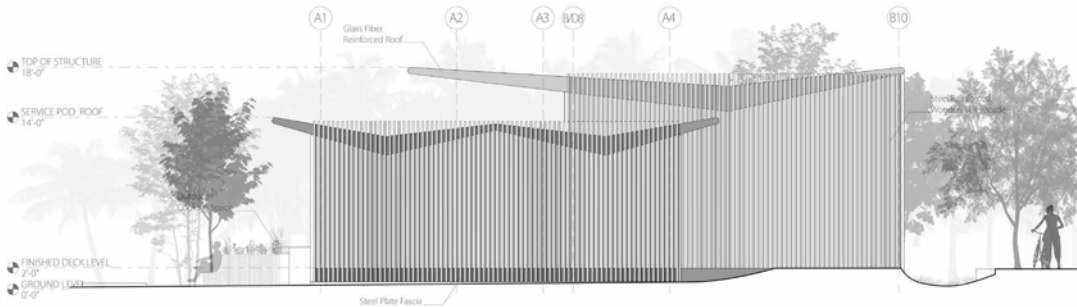
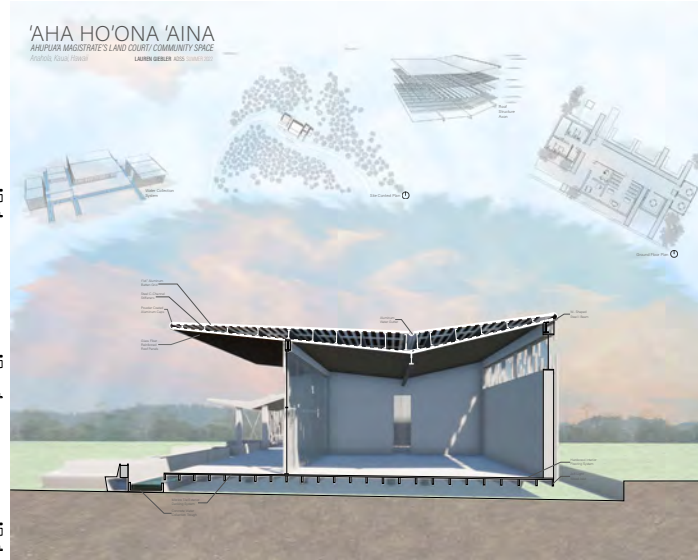
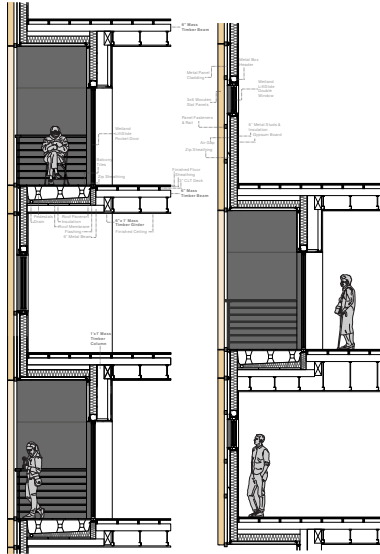

## Resume Highlights

2019-2024 Student Architect  
Kansas State University

2021 and 2023 Dean's Honor Roll

2022 Italian Study Abroad Program  
Participant

2023-2024 Community  
Development Graduate Certificate

## Project Images

Opposite: Ogden Townhomes; F 2023  
Top Left: Affordable Micro-Apartment  
Wall Section; Sp 2022

Top Right: Presentation Board for the  
Hawaiian Magistrate's Landcourt;  
Su 2022

Bottom: Section from Hawaiian  
Magistrate's Landcourt; Su 2022

lauren.giebler01@gmail.com  
785.817.7855

LAUREN GIEBLER





## Resume Highlights

2019-2024 Student (Architecture)  
Kansas State University

2020-2024  
Construction Laborer

2023 Crawford Architects Intern  
Seattle Seahawks - Lumen Field  
BIM Modeling Team  
World Cup Remodel Package  
UMaine Hockey Center Renovation  
BIM Modeling Team  
Penn State Soccer Complex  
BIM Modeling Team

## Project Images

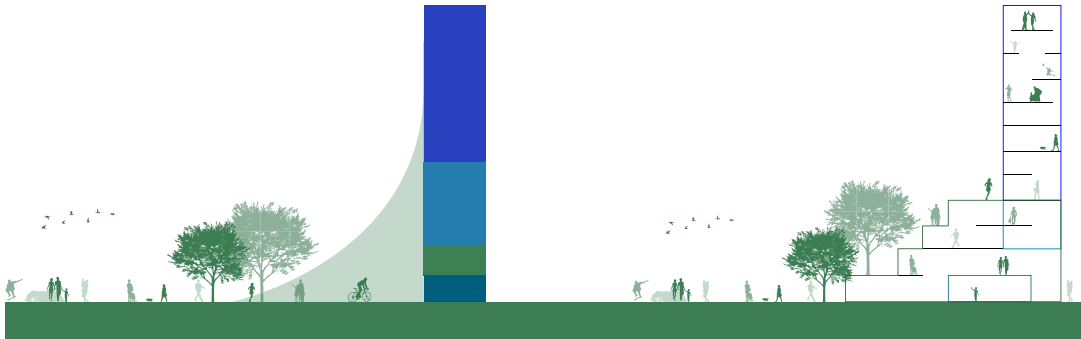

Opposite: Farmer's Market - Harlem,  
NY

Top Left: Site Diagram - Kansas City  
Top Right: Level 1 Floor Plan - Kansas  
City

Bottom: Concept Diagram - Kansas  
City

bryceh28@ksu.edu  
785.261.1109

**BRYCE HICKMAN**





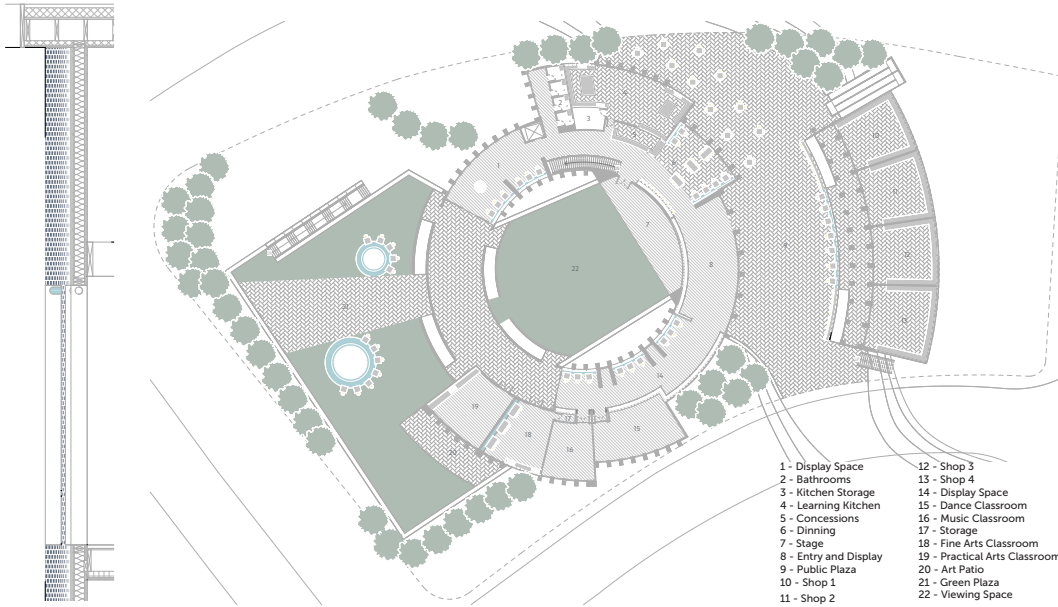

## Resume Highlights

2019-2024

- Kansas State University
- Masters of Architecture
- Urban Planning Minor
- Leadership Studies Minor
- Non Profit Leadership Certificate

Jan 2023 - Aug 2023

Internship with LK Architecture

Jan 2022 - Jan 2023,

Nov 2023 - Present

Internship with Manhattan Area  
Habitat for Humanity

## Project Images



The Kapu Kaiulu

Location: Lahinna, Hawaii

Due to the devastation caused by the 2023 Lahinna fires and the loss of history and culture that the area has faced because of this as well as heavy tourism this project was designed to provide a place to share culture and tradition.

Kayleigh@ksbdataservices.com

816.718.2891

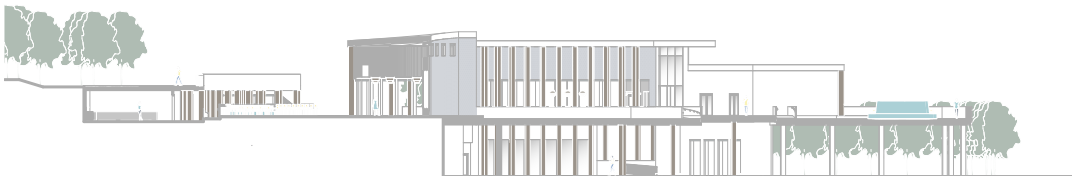

KAYLEIGH HITCHCOCK





## Resume Highlights

2019-2024 Master of Architecture  
Kansas State University

2019-2024 Minor in Leadership  
Studies  
Kansas State University

Spring 2023 Architectural Intern  
Ennead Architects (New York, NY)

Fall 2022 Italian Studies Program  
Orvieto, Italy

Spring 2022 Research Assistant  
Manhattan Modernism Project

APDesign 5th Year Fellowship  
Recipient

Dean's List Scholar

## Project Images

Opposite: Anahola Magistrate's Land  
Court

Top Left: East Harlem Housing  
Top Right: East Harlem Housing  
Bottom: Irwin Union Bank

nhumell@comcast.net  
719.351.9585

**NATALIE HUMMELL**





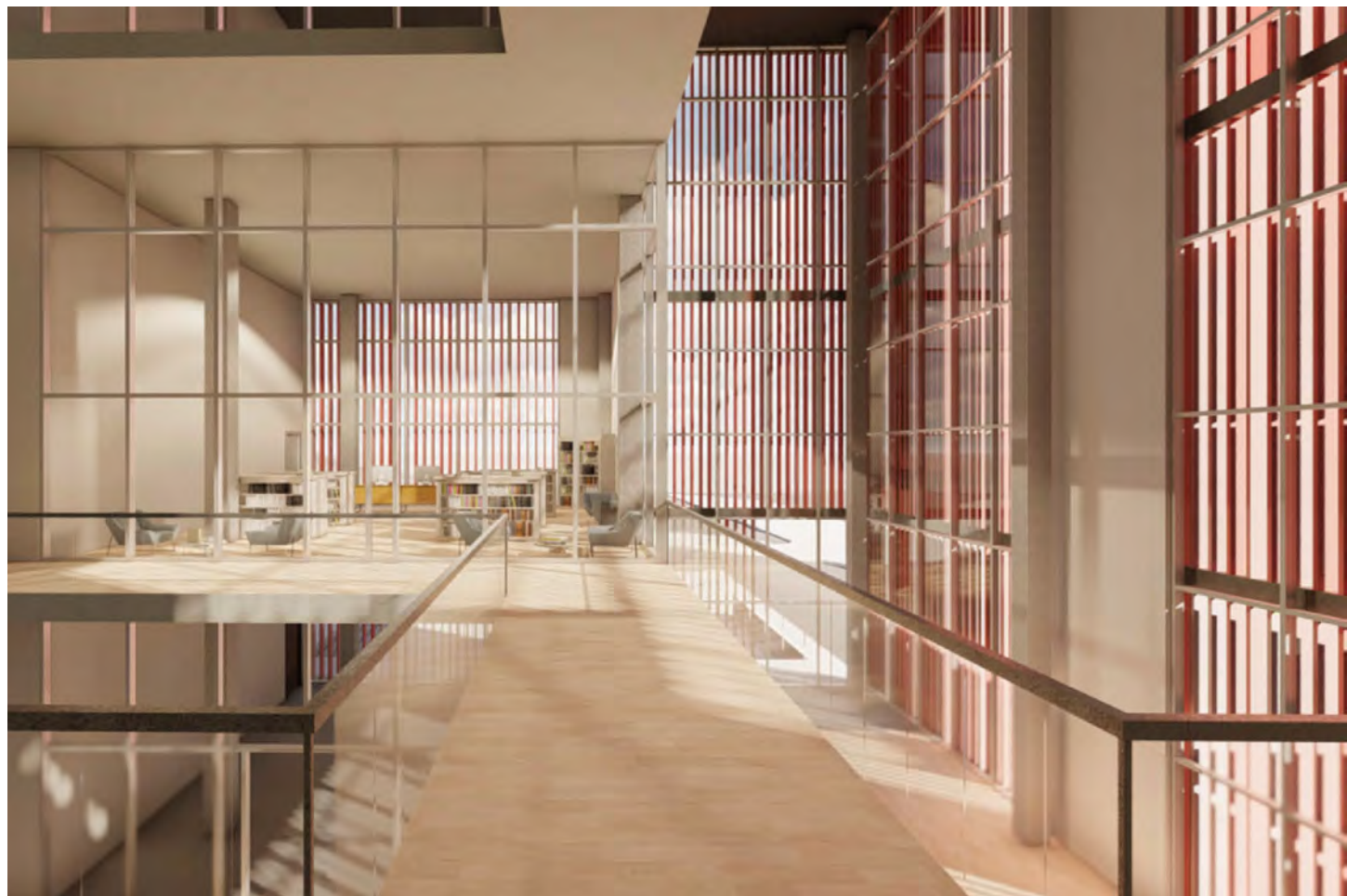



## Resume Highlights

2019-2024 Student Architect  
Kansas State University

2023 HTK Architects Intern  
Overland Park, Kansas

2021-2022 Alpha Xi Delta New  
Member Orientation Director

Entrepreneurship and Innovation  
Minor

First Generation Student

## Project Images

Opposite: Strawberry Hill Highrise  
Top Left: Strawberry Hill Highrise  
Model

Top Right: Ogden Townhome Floor  
Plans and Interior

Bottom: Ogden Townhome Elevation



abbyhunt@ksu.edu  
913.602.0866

ABBY HUNT





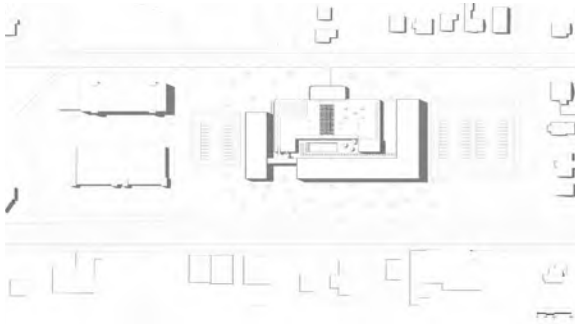
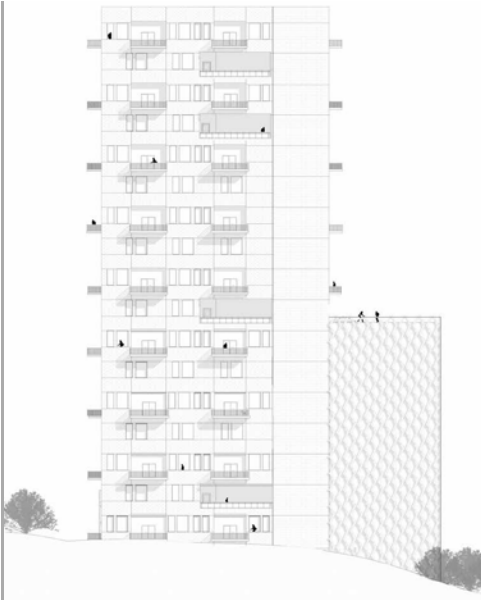

## Resume Highlights

2019-2024 Student Architect  
Kansas State University  
3.75 GPA

2019-2024 AIAS Member

Spring 2023- Fall 2023 Galloway  
Architecture Intern

Wichita, KS  
Dutch Bro's Coffee House Model  
Dunkin Coffee House Model  
Various Walmart Projects

2021 Summer Construction Intern  
Riley Construction  
Wamego, KS

## Project Images



Opposite: Strawberry Hill Tower  
Top Left: Strawberry Hill Elevation  
Top Right: Office Rendering -  
Strawberry Hill Tower (Top)  
Top Right: AG Press Site Plan (Bottom)  
Bottom Left: AG Press Adaptive Reuse  
Bottom Right: AG Press

kingmak2019@gmail.com  
913.777.1876

MAKAYLA KING



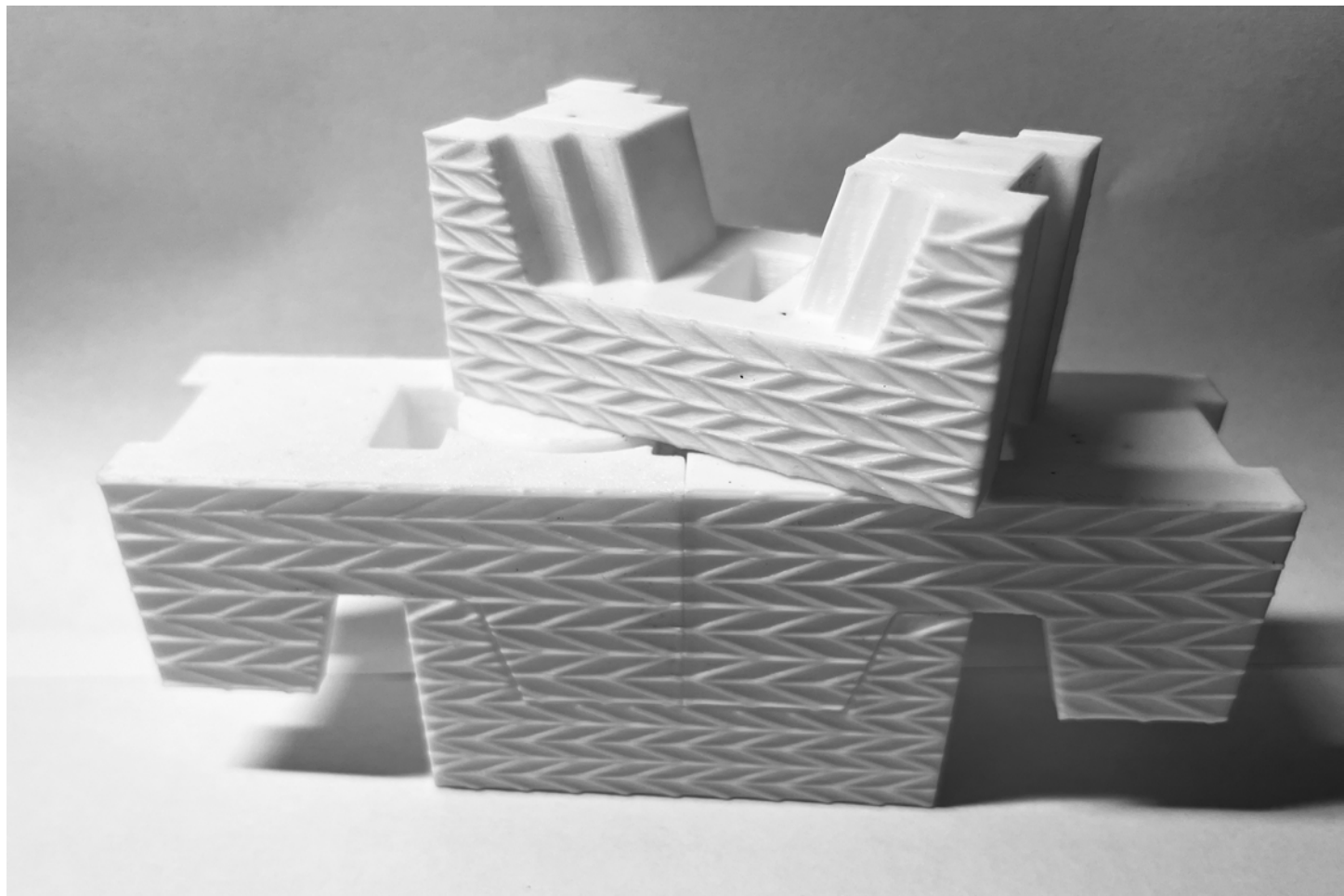

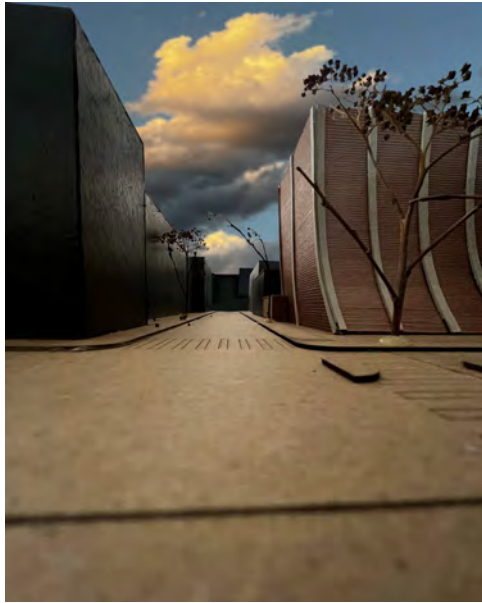

## Resume Highlights

2019-2024 Student Architect  
Kansas State University

2023 BRR Internship  
Walmart - Neighborhood Markets  
Architectural Design Team

2021 - 2024 DigiFab Representative  
Laser Tech  
3D Printer - Tech

## Project Images

Opposite: 3D-Printed Interlocking  
Blocks

Top Left: New York Corner Model  
Photo

Top Right: New York Front Model  
Photo

Bottom: New York Family Apartments  
Section

LeviLindsay19@gmail.com  
417.437.5797



2 Section 2

1/8" = 1'-0"

0' 4' 8' 16' 32'

LEVI LINDSAY





## Resume Highlights

2019-2021 Student Architect  
University of Missouri- Kansas City

2021 Mark Wise Designs LLC  
Shop Assistant

2021-2024 Student Architect  
Kansas State University

2023 Regnier Family Fellowship  
Scholarship Recipient

2023-2024 SFS Architecture Intern

2023-2024 DBIA KSU Student Chapter

2023-2024 APD Student Ambassador

## Project Images

Opposite Top : A Temple en Masse:  
Lahaina Multi-Faith Worship Center

Opposite Bottom: Sectional  
Reimagination in Space

Top Left: Atmospheric Study through

Photograph- Danforth Chapel

Top Right: Home as Potential

Bottom: Contemplative Center

cinamackenzie@gmail.com

816.447.7611

<https://cmackenzie.myportfolio.com>



CHRISTINA MACKENZIE









## Resume Highlights

2018-2024 Student Architect  
Kansas State University

2023 (May-Aug, Dec-Jan 24') Davidson  
Architecture & Engineering Intern

AIAS, Kansas State University Chapter

2018-2022 Kansas State University  
Marching Band



## Project Images

Opposite: Ashland Research Campus  
Housing

Top Left: I-70 Bridge Revamp

Top Right: NYC Housing

Bottom: Ashland Research Campus  
Housing



ian.mccready20@gmail.com  
913.485.0935

IAN MCCREADY



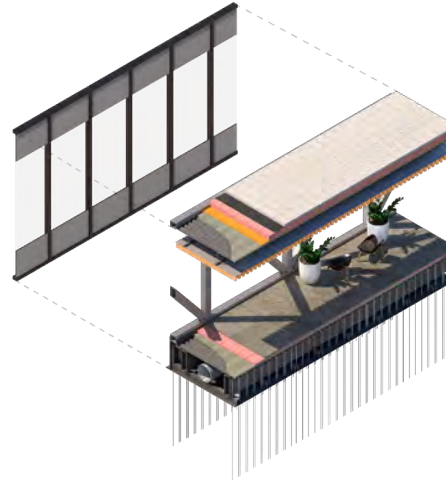

## Resume Highlights

2019-2024 Master's Student Architect  
Kansas State University

2021-2024 Dean's List Honoree

Summer 2022 Health Facilities Group  
(HFG) Intern - Wichita, Kansas

Spring 2023 Italian Studies Program

Summer 2023 DLR Group Intern -  
Sacramento, California

Regional and Community Planning  
Minor

Leadership Studies Minor



## Project Images

Opposite: AG Press Adaptive Reuse  
Top Left: Mixed Use High-Rise Tower  
Top Right: Tower Bridge Detail  
Bottom: AG Press Adaptive Reuse



mcpheetersbrayden@gmail.com  
316.832.8989

**BRAYDEN MCPHEETERS**





## Resume Highlights

2019-2024 M. Arch Student  
Kansas State University

2019-2024 Business Minor  
Kansas State University

2019 Yaeger Architecture  
Architectural Intern

2022 NSPJ Architects  
Architectural Intern

2023 CCY Architects  
Architectural Intern

2019-2024 Freelance Photography  
Architectural & Automotive  
Photography

## Project Images

Opposite: Home as Harmony  
Top Left: Performing Arts Theater  
Top Right: New York Microhousing  
Bottom: Wamego Fire Station



kylemilstead@gmail.com  
913.905.9270

**KYLE MILSTEAD**



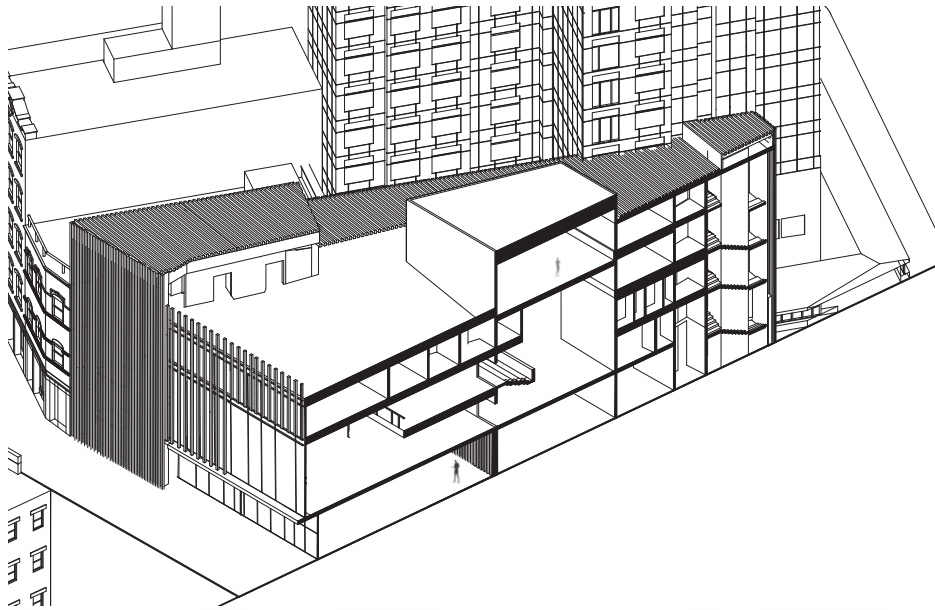



## Resume Highlights

2019-2024 Architecture Student

- Kansas State University
- ARCH Masters & Business Minor

2022 & 2023 Hoefler Welker Intern

- Healthcare, Education, and Advanced Projects (HEAP) Studio
- Assisted with commercial, healthcare, and government projects

2022 KSU Plot Club Representative

- Assisted in troubleshooting, machine restocking, helping KSU students use plotting and printing machines

2019 Klover Architects Intern

- Assisted Project Manager in new Klover Office design with floor plan iterations and research

2018 Gould Evans Shadow

## Project Images

Opposite Left: NYC Blackbox Theatre

Opposite Right: Ashland, WI Research

and Education Center

Opposite Bottom: KCMO House of Hits Theatre

Top: Wamego Fire Station - Bowman Competition

Bottom: NYC Cohousing

b.montgomery510@gmail.com  
913.558.3656

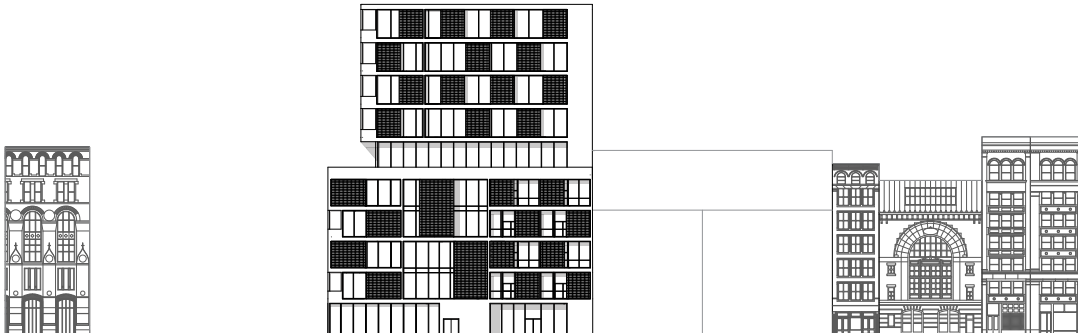

**BROOKE MONTGOMERY**







## Resume Highlights

2019-2024 Student Architect  
Kansas State University

2022 CRB Group Architectural Intern

2019-2024 Go-Long Organization  
Scholar & Keynote Speaker

2020-2022 Kansas State University  
Student Foundation Selections  
Committee Member

2021-2022 APDesign Peer Educator

## Project Images

Opposite: Climate Research &  
Educational Center (2023)

Top Left: Net-Zero Housing (2022)

Top Right: Original Concept Sketch &  
Interior of ADA Kitchen

Bottom: Net-Zero Housing: Section  
Perspective

averyneer@ksu.edu  
816.882.8730

AVERY NEER





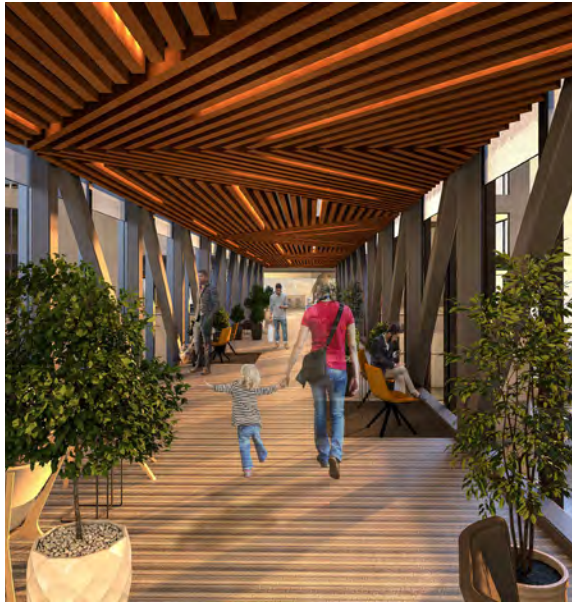

## Resume Highlights

2019-2024 Master of Architecture  
Kansas State University

2019-2023 Minor in Business  
Management Kansas State  
University

2023-2024 Generator Studio Intern  
Kansas City, Mo  
January-January

2022 LK Architecture Intern  
Wichita Kansas  
May-August

Extra Curricular Activities  
Peer Educator  
First Generation College Mentor  
Laser Technician

## Project Images

Opposite: 5th Year Collective  
Community

Top Left: 4th Year Connective High Rise

Top Right: 4th Year Connective High Rise

Bottom: 5th Year Collective Community



Lnew13@ksu.edu  
316.200.8811

LEVI NEWMAN





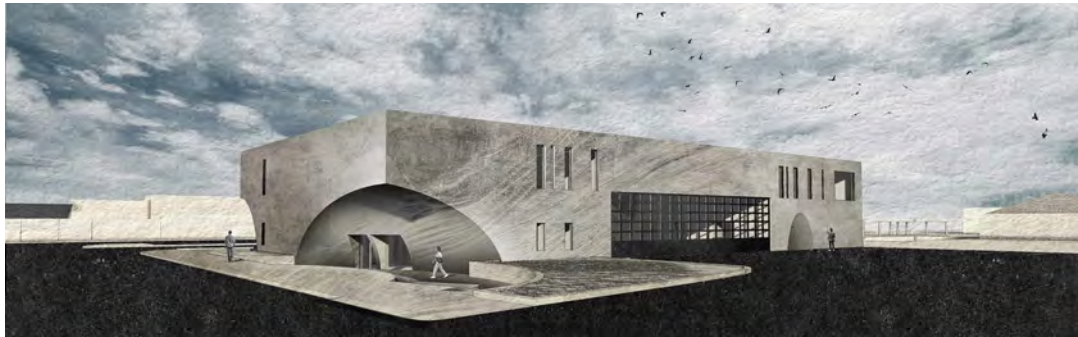
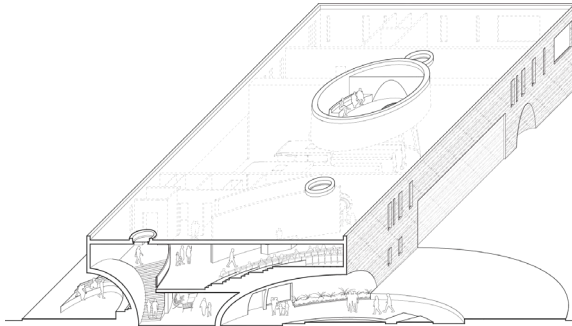

## Resume Highlights

- 2019-2024 Student Architect  
Kansas State University
- 2023 DIS Study Abroad in Scandinavia  
Copenhagen, Denmark
- 2023 BRR 5th Year Fellowship
- 2022-2023 BBN Architects, Intern  
Schematic Design, BIM Modeling
- 2022 Graduate Teaching Assistant  
Fundamentals Architecture Tech.
- 2021 Forward | Architecture, Intern  
Model Making, Drafting
- 2021 Bowman Competition Winner  
1st Place - Wamego Fire Station
- 2020 Park Design, Intern  
Graphic Design

## Project Images

- Opposite: Hart Island Mausoleum
- Top Left: Hart Island Mausoleum
- Top Right: Wamego Fire Station
- Middle Right: Wamego Fire Station
- Bottom: Wamego Fire Station

merepark@ksu.edu  
816.392.3084

MEREDITH PARK





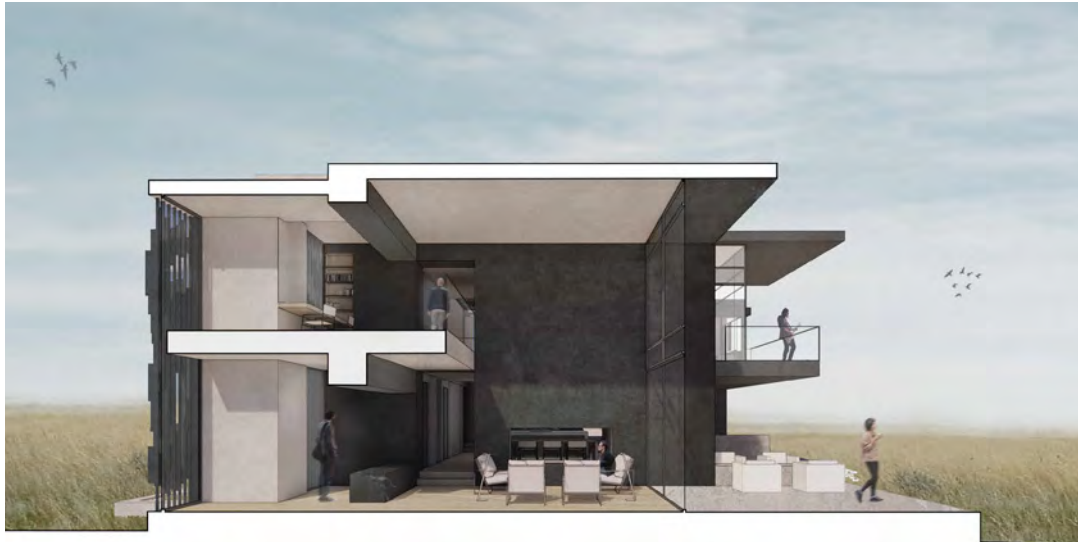
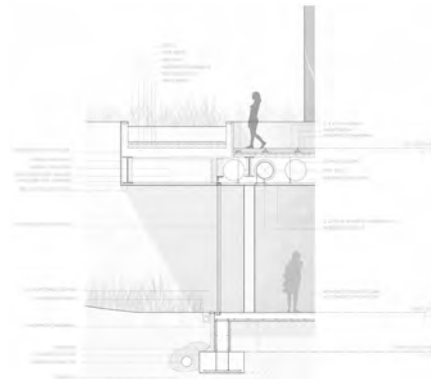

## Resume Highlights

2019-2024 Master of Architecture  
Kansas State University

2019-2022 Minor in Spanish  
Kansas State University

2023 Perkins Eastman Intern  
New York City Office  
June - August

2022 Ro | Rockett Design Intern  
Los Angeles Office  
June - July

2024 Graduate Teaching Assistant  
Building Construction Systems I

2022 MANKO Design Competition  
Selected Finalist  
Museum of Opposites

## Project Images

Opposite: Hart Island Columbarium  
Top Left: East Harlem Housing  
Top Right: Museum of Opposites  
Bottom: Private Residence

coltonparmley1@gmail.com  
402.926.1943

COLTON PARMLEY









## Resume Highlights

2019-2024 Student Architect  
Kansas State University

2023 BRR Architecture Intern  
Walmart Remodel  
Architectural Design Team

Watkins 5th Year Fellowship Recipient

Boice Raidl Rhea Architecture  
Scholarship Recipient



## Project Images

Opposite: Bowman Fire Station  
Top Left: NoHo Co Housing Complex  
Top Right: Ogden Town Homes  
Bottom: The Vine's House of Hits



linhphn09@gmail.com  
816.656.9834  
<https://www.linkedin.com/in/linhphan0>

**LINH PHAN**



## Resume Highlights

2019-2021 Student Architect  
University of Missouri Kansas-City

2021-2024 Student Architect  
Kansas State University

2023 Design Intern  
TMPartners  
Nashville, Tennessee

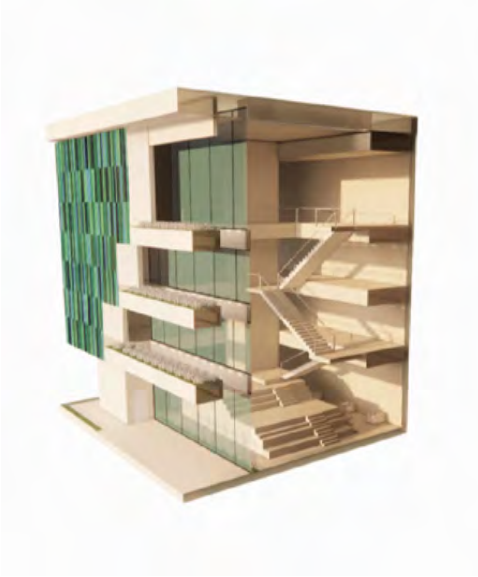

## Project Images

Opposite: Exterior Rendering  
Top Left: Section of Atrium  
Top Right: Atrium Concept Sketch  
Bottom: Interior Vignette Sketch  
Collages

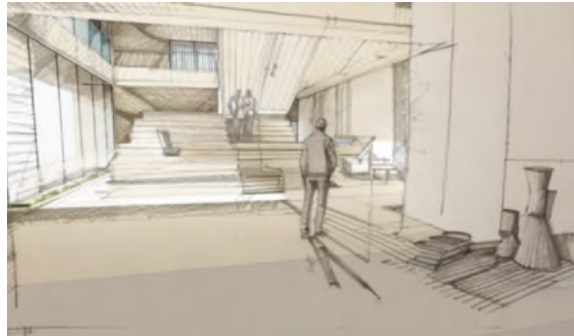
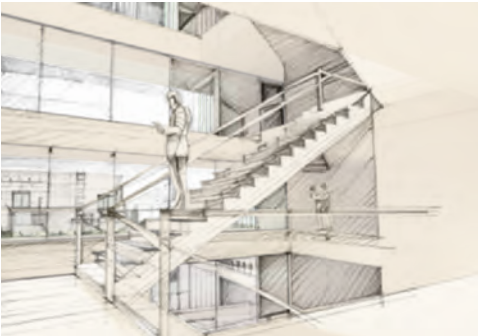

vlep42@gmail.com  
573.205.4092

VITTORIA POLANOWSKI





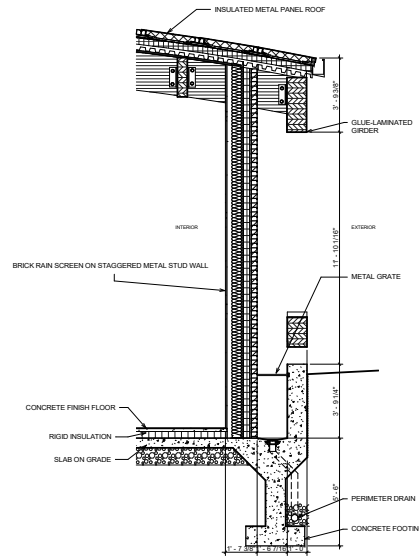

## Resume Highlights

2019-2021 Student Architect  
University of Missouri-Kansas City

2021-2024 Student Architect  
Kansas State University

2019-2021 Papa John's Pizza  
Shift Lead

2021-2023 Andy's Frozen Custard  
Associate

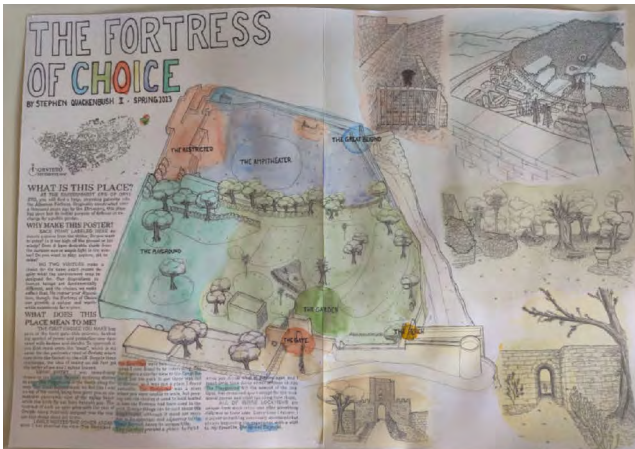

## Project Images

Opposite: Black box section view  
Top Left: Black box street perspective

Top Right: Black box theater wall section

Bottom Left: Fortress of Choice poster done while studying abroad in Italy  
Bottom Right: Sketched self portrait

slq2315@gmail.com  
slq2315@ksu.edu  
573.200.0437

STEPHEN QUACKENBUSH II



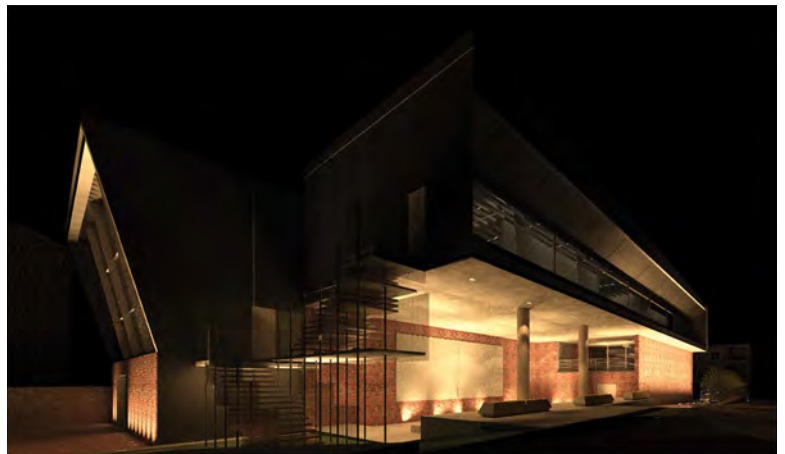
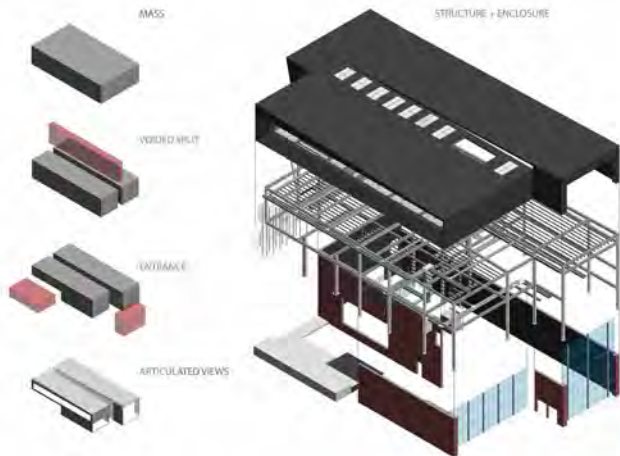
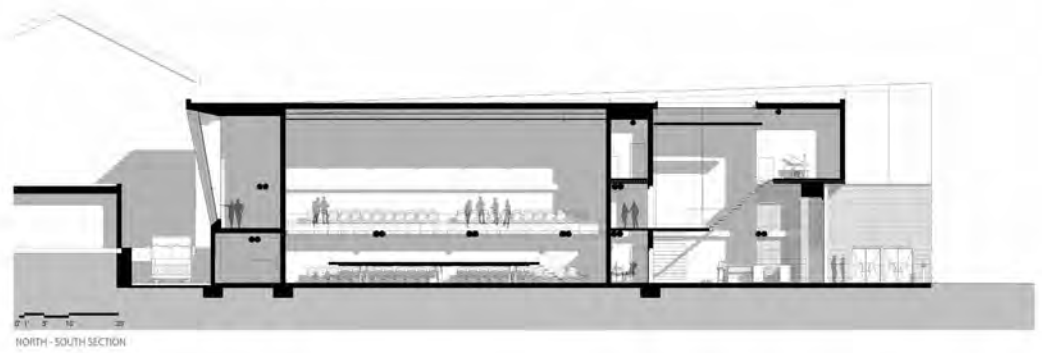
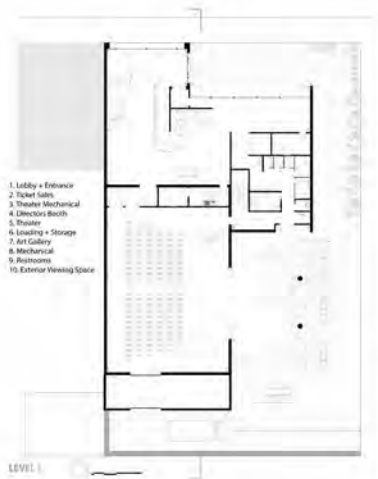

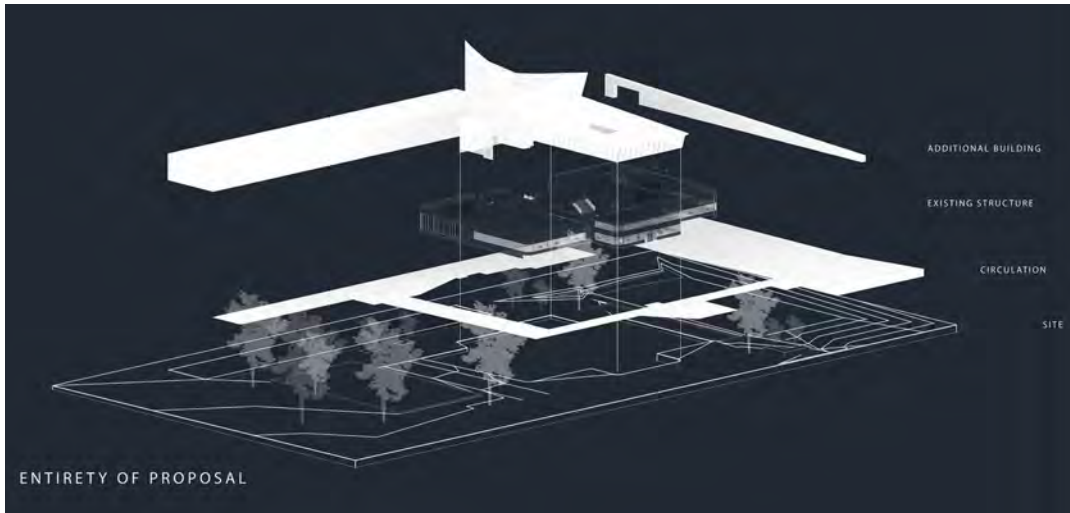

## Resume Highlights

2023, December | Rimiller Architects | Jefferson City, Missouri

Between my final two semesters of college, I worked on MEP plans and drawing revisions in an office located in Jefferson City. Here I could work on plans for electricians and plumbers as well as converse with them.

2023, June - August | Wildcat Concrete Services | Fort Riley, Kansas

Located on Fort Riley Military Base, I worked on a large concrete structure which serves as an underpass for water to flow in the event of extreme flooding. Working in a small crew consisting of four other guys, we learned to work with one another in circumstances of high stress environments. We would reconstruct board forms and erect the box in sections at a time until the project was completed.

## Project Images

Opposite: 4th Year Fall

Right Top: 5th Year Fall

Right Bottom: 4th Year Spring

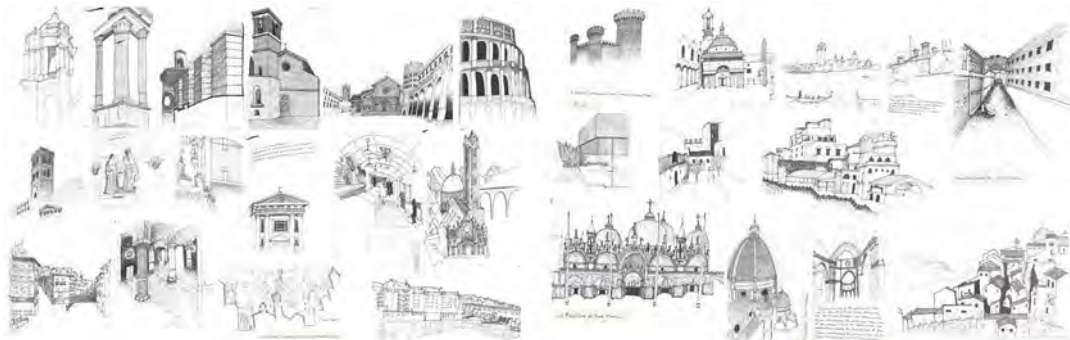

Baylorrimiller@yahoo.com  
573.680.1225

**BAYLOR RIMILLER**









## Resume Highlights

2022-2024 Student Architect  
Kansas State University

## Project Images

- Town House Unit Design
- Located in Ogden, KS



sepidehs@ksu.edu  
206.480.6927

SEPIDEH SHARIFI



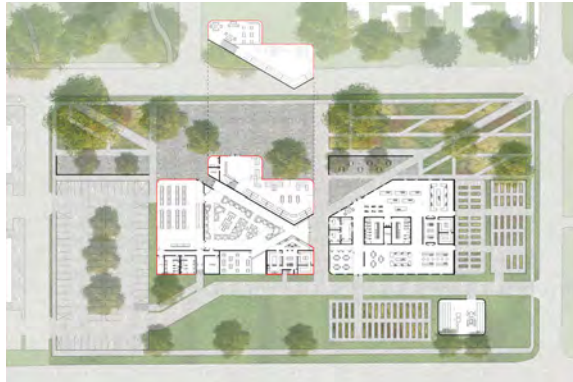

## Resume Highlights

2019-2024 Student Architect  
Kansas State University

2023- Spring- Study Abroad  
Danish Institute of Study Abroad

2022-2023 GLMV Architecture Intern  
Rendering Experience  
Construction Documentation  
Design Documentation

2021 Shelden Architecture Intern  
3-D Printing  
Computer Modeling

2021-2023 Assistant for "Oz" Journal

2021-2023 AIAS Officer

Architectural Interests:

- Adaptive Re-use
- Rendering + Visualization
- Community Engagement

## Project Images

Opposite: The House: Jazz Center

Top Left: Funeral Chapel

Top Right: Floor Plan of Culinary  
School Adaptive Re-use

Bottom Right: Professional Rendering

Bottom Left: Mixed Use Housing

susanshelden18@gmail.com  
316.640.0102

SUSAN SHELDEN







## Resume Highlights

2021-2024 Student Architect  
Kansas State University

2023-2024 Kansas City Design Center  
Master Planning and Home Design

2019-2021 Student Ambassador,  
University of Missouri Kansas City

2016-2018 Orientation Leader  
Metropolitan Community College

2016-2018 Kathryn Fausset Brock  
Memorial Scholarship

## Project Images



Opposite Top: KCK Tower in the Park  
Master Plan

Opposite Bottom Left: Walkway  
Opposite Bottom Right: Tower and  
Soccer Pitch

Top: Affordable Apartments, New York

Bottom Left: 1 Bedroom Apartment  
Bottom Right: 2 Bedroom Apartment

ntsisco1118@gmail.com  
937.581.2066

NATHANIEL SISCO





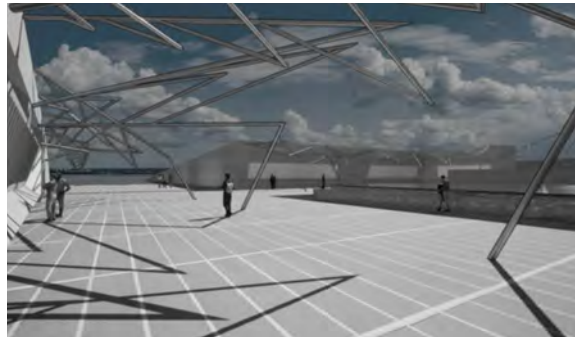
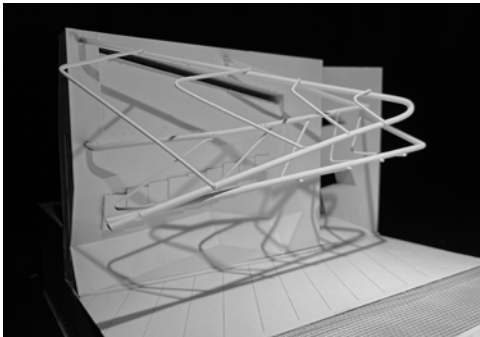
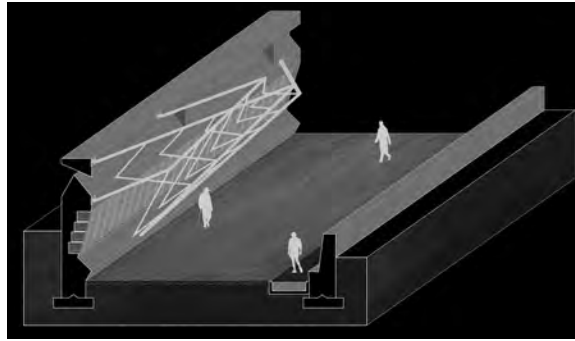

## Resume Highlights

2012-2013 Student Architect  
Kansas State University

2023 DIS Study Abroad in Scandinavia  
Copenhagen, Denmark

2022 Architectural Intern  
Asher Architects  
Berthoud, Colorado

2022-2023 Student Worker  
Office of the Dean APDesign

2020-2024 Dean's Honor List  
Kansas State University

## Project Images

Opposite: NoHo Community Housing  
Top Left: NoHo Community Housing  
Top Right: Hart Island Mausoleum  
Middle Right: Hart Island Mausoleum  
Bottom Left: Hart Island Mausoleum  
Bottom Right: Hart Island Mausoleum

ARCH

atsmith215@gmail.com  
713.277.5620

AUSTIN SMITH



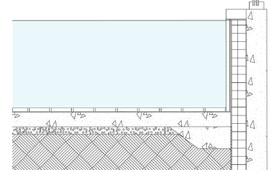
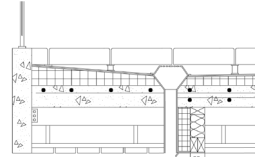
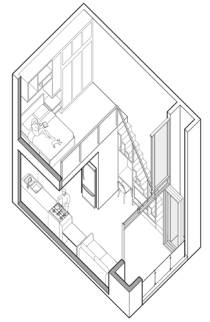

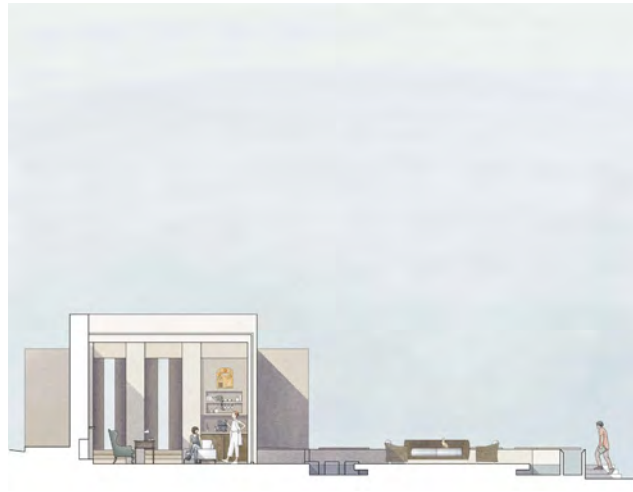

## Resume Highlights

2019 -2024 Master of Architecture  
Minor in Biology  
Kansas State University

2023-2024 Oz Editor  
Edition 46 | *Health*

2023 WATG Architectural Intern  
Luxury Hospitality | Tustin, CA

2021-2022 Bruce McMillan Architects  
Architectural Intern | Manhattan, KS



## Project Images

Opposite Page, Moving Clockwise  
from left to right: Kansas City Bank,  
East Harlem Studio Unit, Museum of  
Emotions Detail, Sketch of Rome.

Top Left: Watercolor of the Pantheon

Top right: Egyptologist Study Section

Bottom: Kansas City Bank Section.

jessicarachel@ksu.edu  
913.226.9604

JESSICA STEINER





STEEL CLAD WALL

FROSTED CHANNEL GLASS CEILING

PERFORATED STEEL VERTICAL FINNS

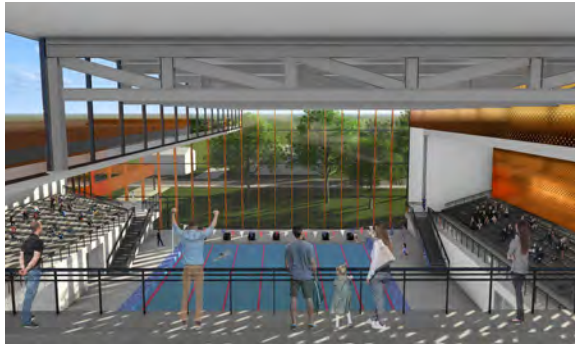

## Resume Highlights

2019-2024 | Kansas State University  
 Master of Architecture  
 Minor in Business Management  
 Minor in Regional and Community Planning

Summer 2022 | CIMBA Italy  
 Study abroad program

Summer 2023 | Architectural Intern  
 Generator Studio - Kansas City, MO

2023 | Graduate Research Assistant  
 Net-Positive Studio

2019-2024 | Student-Athlete  
 Kansas State Track & Field + Cross Country

2022-2023 | Plot Club Secretary

LEED Green Associate

## Project Images

Opposite: Growth: A Spiritual Center  
 Top Left and Middle: Shear Apartments  
 Top Right, Center, and Bottom: The Link: A Mixed-Use Development



cailansteward@gmail.com  
 316.258.4047

**CAILAN STEWARD**



-  ■ PASSIVE COOLING: CROSS VENTILATION
- PASSIVE SOLAR HEATING: SUNSPACE
- SOLAR: SUNSHADING AND DAYLIGHT

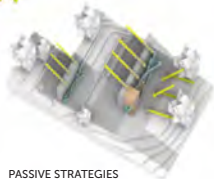

PASSIVE STRATEGIES

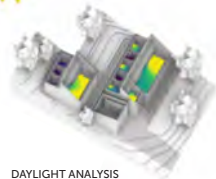

DAYLIGHT ANALYSIS



PROGRAM

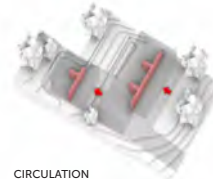

CIRCULATION

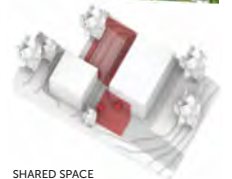

SHARED SPACE



## Resume Highlights

2019-2024 Student Architect  
Kansas State University

2021 Bowman Award for Excellence in  
Architectural Design | 3rd Place Finalist

2022 Manko Scholarship Competition  
Nominee

Watkins 5th Year Fellowship Recipient

APDesign Dean's Honor List  
4.0 GPA

2022-2023 NSPJ Architects  
Summer Architectural Intern

2023-2024 Graduate Teaching Assistant  
Structural Systems in Architecture I & II

LEED Green Associate  
U.S. Green Building Council

## Project Images



A Home for Life

- Single Family Home with ADU
- Located in Merriam, KS
- Designed for the Friends of JCDS
- Manko Scholarship Competition  
Nominated Project | Fall 2022

shelbythornton4@ksu.edu  
620.271.2658



Portfolio

[www.linkedin.com/in/shelbythornton4](https://www.linkedin.com/in/shelbythornton4)

**SHELBY THORNTON**



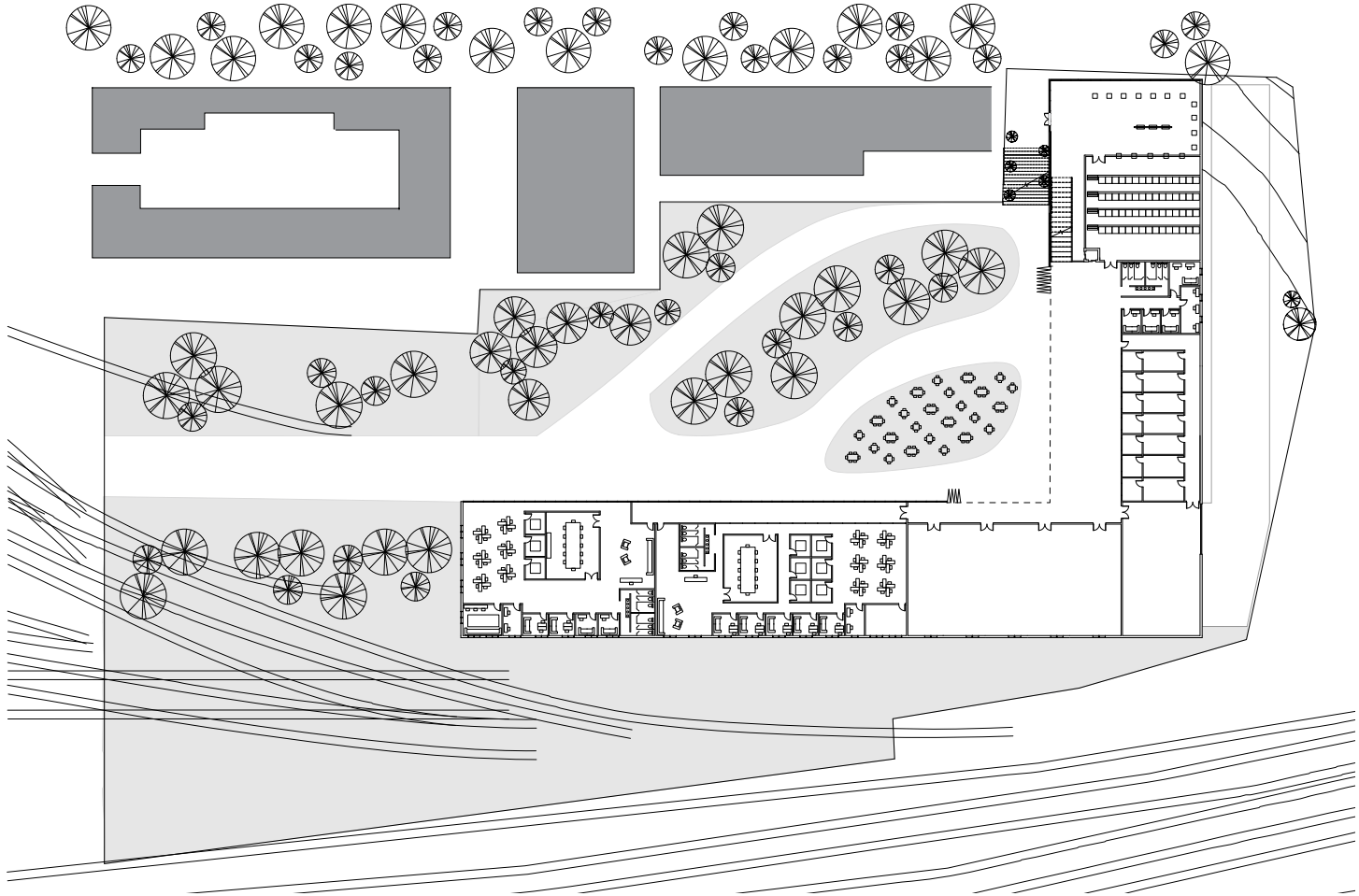

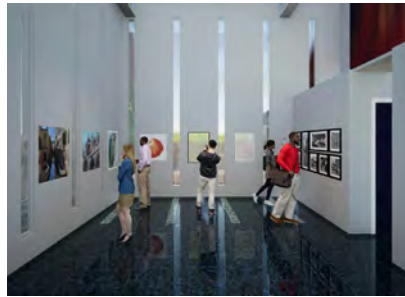

## Resume Highlights

2019-2024 Student Architect  
Kansas State University

2024 Italy Study Abroad Program  
Participant

2024 AIAS Member KSU Chapter

2023 Australia Study Abroad Program  
Participant

2019-2023 Chi Omega Fraternity  
Kappa Alpha Chapter



Architectural Interests:  
Adaptive Re-use  
Rendering + Visualization  
Community Engagement

## Project Images

Opposite: Tech Central

Top: House of Hits

Middle Left: Garden Lofts

Middle Right: Wamego Fire House

Bottom Left: Black Box Theater

Bottom Right: Lotus Laboratories

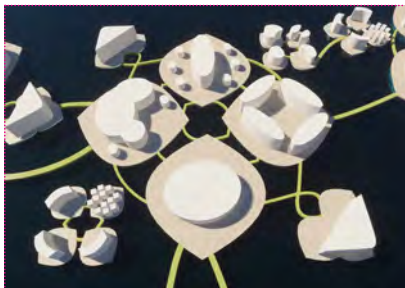

laurentubbesing@gmail.com  
913.991.7159

**LAUREN TUBBESING**





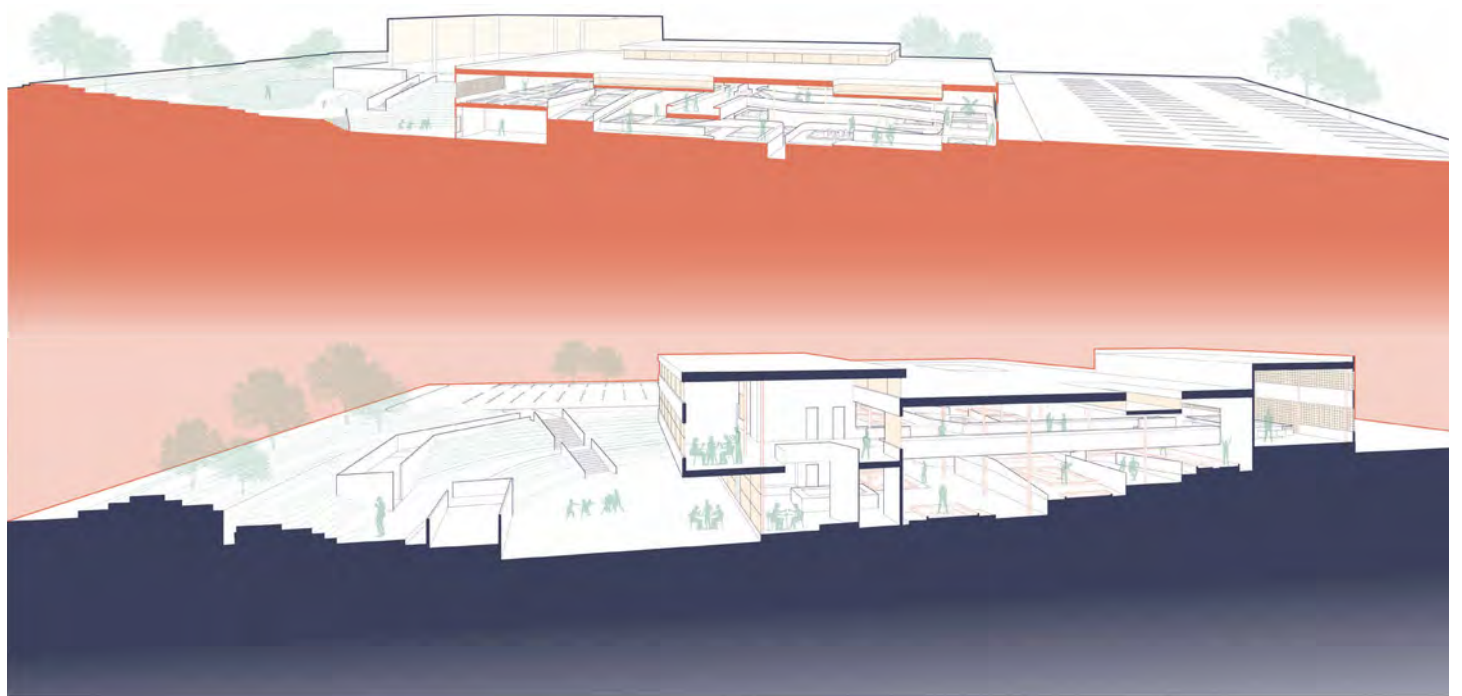



## Resume Highlights

August 2019 - May 2021  
Architect Student - UMKC

August 2021 - May 2024  
Architect Student - KSU

January '24 - Current  
TRIO ESS (Educational Support  
Services) Tutor

August '23 - Current  
APDesign Student Ambassador -  
Board Member

December '22 - August '23  
Internship at SFS Architecture - KC

April '22 - August '23  
New Student Orientation Leader - KSU

May '22 - July '22  
Internship at Oculus Inc - St. Louis

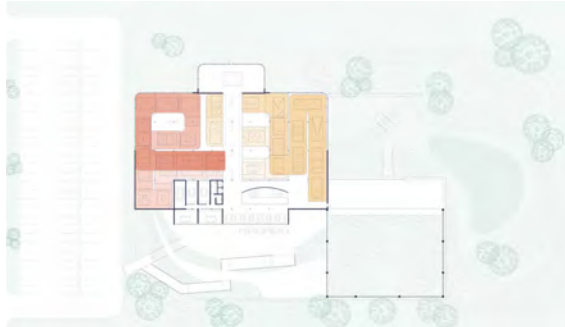

## Project Images

Opposite & Top Left:  
Ag Press Adaptive Reuse - Golf  
Experience

Bottom & Top Right:  
Wamego Fire Station

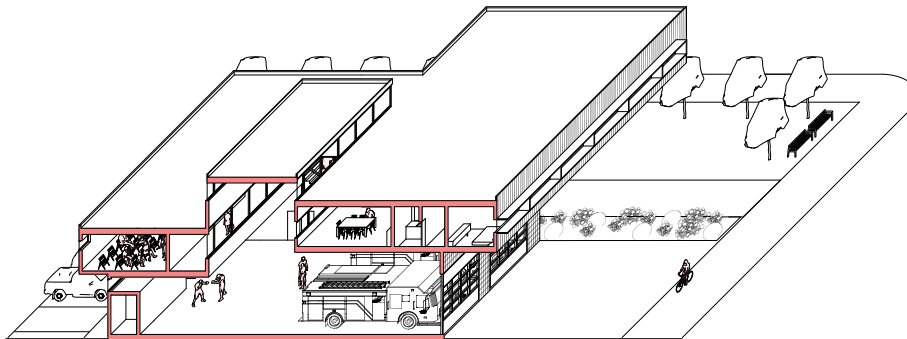

djvaughan@ksu.edu  
816.863.2116

DYLAN VAUGHAN



## ROME, ITALY

JANUARY, 27, 2023

Nothing could have prepared me for the echo of history that bleeds through the cracks + openings of this beautiful, evil piece of art, we call the Colosseum. It is a glance into the life + death of ancient Romans. The horrors that took place at the Colosseum, are overshadowed by the triumph + honor of the place that exemplifies the glory of the Roman Empire.

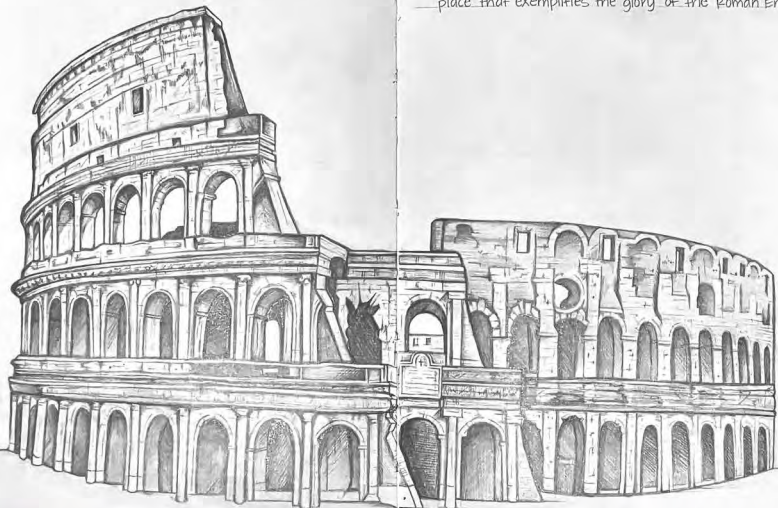

COLOSSEUM, ROME, ITALY



## Resume Highlights

2019 - 2024 | Student Architect  
Kansas State University

2024 | APDesign Fellowship  
Scholarship Recipient

2021 - 2024 | Peer Educator

2023 | Spring Semester Abroad  
Orvieto, Italy

2022 - Present | WDM Architects  
Intern

2022 - Present | Architecture Student  
Advisory Board Committee

2022 | MANKO Design Scholarship  
Competition Participant

2020 - 2022 | First Generation Mentor  
Program

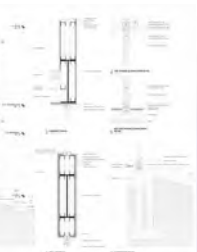
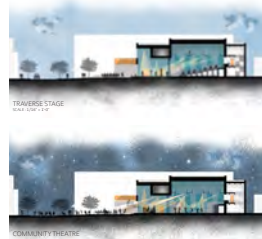

## Project Images

Opposite: Pencil Drawing | Rome,  
Italy | Study Abroad Experience

Top Left: The Glass Curtain Renders |  
4th Yr BNIM Studio

Middle: The Glass Curtain Sections |  
4th Yr BNIM Studio

Bottom: The Glass Curtain Elevation &  
Wall Details | 4th Year BNIM Studio

nikkiwilken@ksu.edu  
620.575.4801

NIKKI WILKEN





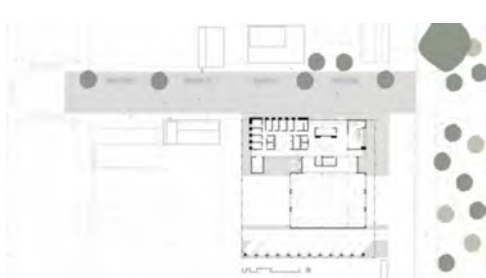

## Resume Highlights

2019-2024 Student Architect  
Kansas State University

2023 HBRA Architects Internship  
Worked in Chicago, IL on a variety of higher education and residential projects.

2022 Forward Design | Architecture Internship  
Worked in Kansas City, MO and helped with the visual articulation of small scale projects.

2020-2021 Beta Sigma Psi Chapter President  
Lead the Zeta Chapter of Beta Sigma Psi as a sophomore and further developed leadership skills.



## Project Images

Opposite: AG Press Adaptive Reuse  
Top: Irwin Union Bank  
Middle: Strawberry Hill Tower  
Bottom: AG Press Adaptive Reuse



jpwilliams2019@gmail.com  
816.585.4647

JACOB WILLIAMS





**Pool Roof**

- Galvalume Steel Cladding on 2" Roof Decking
- Insulation and Vapor Barrier
- 7/8" Steel C.I. attached to Decking
- 2" Timber Beams to control Ceiling Height

**Interior Roof**

- Coated Black Coxy Aluminum Standing Seam Recessed 2" Metal Decking
- Insulation and Vapor Barrier
- Painted Wood Sheathing

**Deck Roof**

- Coated Aluminum Standing Seam Roof System on 2" Metal Decking
- 6" Wet Pack Polished Wood Sheathing

**Roof Structure**

- 4" x 8" Steel Beams and Corrugated 2-Way System 12' Clear
- 2"x2" Steel Joists
- 6" D.C. in plane
- Castable Inertial Support

**Floor System**

- 1 1/2" Fiberglass Ledge Laid Wood Beams on 4" Wood Beams
- 4"x10" Wood Beams
- 2"x2" D.C. 2-Way System

**Foundations**

- 2" Concrete Foundations
- Mount Columns with Rubber Shims and Metal Plate

**Pool Walls**

- Blue Coxy Standing Seam Steel Cladding 1/8" D.C. attached with 2" wood battens
- 2" Wood Battens and Insulation
- 4" 3 layer C.I. @ Panels
- Plaster Finish

**Landscaping**

- Gravel Filter
- Rolling with 1/2" deep color granite
- Retaining Wall
- Bioswale

**Pool Floor**

- Finished Sock Flooring
- 7/8" 3 Layer C.I. Panels
- 3/4" Wood Sheathing
- 4"x10" Wood Beams
- 2"x2" D.C. 2-Way System

Section Through Courtroom Towards Entry

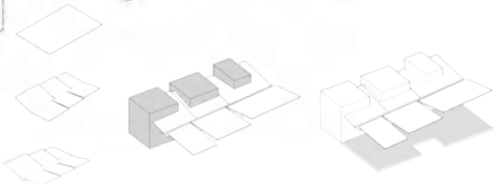

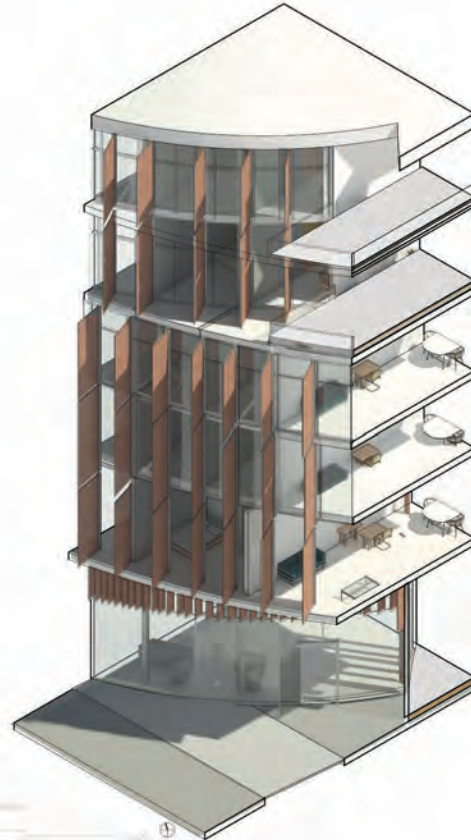
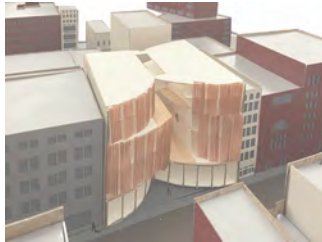

## Resume Highlights

2019-2024 • M.ARCH Student  
Kansas State University

2023-2024 • APD Fifth-year Fellowship  
Kansas State University

2023-2024 • APDesign Ambassador

Spring 2023 • Co-Op, LS3P Intern  
Charleston, SC

Fall 2022 • Italian Studies Program  
Orvieto, Italy

2021-2022 • Dean's Office Assistant  
Kansas State University College of  
Veterinary Medicine

Involvement • Plot club representative,  
Women In Design+, AIAS member

## Project Images

Opposite: Land Court, Kauai, Hawaii  
ADS 5

Top Left: Converge Co-Housing,  
NoHo, NY, ADS 4

Right: Converge Co-Housing Facade  
Section, NoHo, NY, ADS 4

Bottom Left: Converge Co-Housing  
Physical Models, NoHo, NY, ADS 4

cjyoung13342@gmail.com  
854.999.6442

CAITLIN YOUNG







INTERIOR ARCHITECTURE & INDUSTRIAL DESIGN

IAD



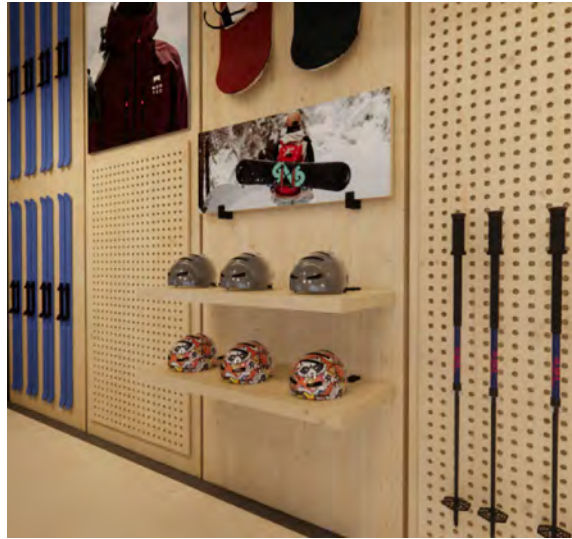

## Resume Highlights

### *Design Student*

Master's of Interior Architecture  
Minor in Art History  
Kansas State University  
Aug. 2019 - May 2024

### *2023 Design Intern*

Studio.BNA Architects + Interiors  
Athens, Georgia  
Jan. 2023 - Aug. 2023

### *Student Librarian*

Paul Weigel Architecture Library  
Kansas State University  
Aug. 2021 - Dec. 2023



## Project Images

Opposite | Brix Winery & Viticulture

Third Year Studio, Spring '22

Top Left/Right | Treeline Outfitters

Third Year Studio, Spring '22

Bottom Left | Styrka Coffee Table

Furniture Design I, Spring '22

Bottom Right | R/GA Office STL

Fourth Year Studio, Summer '22

astemory@gmail.com

316.644.3706

EMORY AST







## Resume Highlights

Summer 2023  
Multistudio Internship

Spring 2023 Studio  
Orvieto, Italy Semester Abroad

2019 - 2024  
K-State Interior Architecture  
Student

## Project Images



Opposite: The Bean's Gambit  
Top Left: Blossom Winery  
Top Right: Kompan Office  
Bottom: Da Capo Music Store

kyra.ault0814@gmail.com  
816.898.4049

KYRA AULT



the  
CORE





## Resume Highlights

2019 - Present:  
Masters of Interior Architecture  
Kansas State University

Summer 2021 Architecture Intern  
Barker Nestor  
Restaurant & Entertainment  
Chicago, IL

Summer 2022 Architecture Intern  
Architect One, Inc.  
Residential, Civic, Commercial, Retail  
Manhattan & Topeka, KS

Summer 2023 Architecture Intern  
geniant + Eastlake Studio  
Corporate Interiors  
Chicago, IL

Spring 2023 Italian Studies Program  
- Orvieto, Italy

Spring 2024 IDEC Annual Conference  
- Abstract Poster Presentation

Strengths:  
Strategic, Futuristic, Positivity, Input, Includer  
INFJ-T

## Project Images

Opposite: NEXT Robotics

Top Left: Armoni Winery

Top Right: Nestle Furniture Collection

Bottom: Cultiv[ate]

mcarey@ksu.edu  
(219)-816-0099

MADELEINE CAREY









## Resume Highlights

2019-2024 Student Architect  
Kansas State University

2023 Cleave Humbert Scholarship  
2023 Jack Durgan IA Scholarship

2023 HOK Interiors Intern  
UVA Community Credit Union  
Furniture and Finishes  
Desert Diamond Arena  
Revit Modeling

2022 TK Architects Intern  
Play Theaters  
Concept Design  
CW Theaters  
Issued 90% Set

2024 Structures GTA



## Project Images

Opposite: NEXT Design Competition  
Top Left: Between the Lines Coffee  
Top Right: Reverie Vineyards  
Bottom: The Greenhouse Retail

hamiltonsrose@gmail.com  
717.386.4061

ASHLYN CASEY







## Resume Highlights

Education:  
2019-2024 | Student of Interior  
Architecture at Kansas State University

2023 | Education Abroad in Orvieto,  
Italy

Organizations:  
2021-2023 | Deans Student Advisory  
Council

2021-2023 | NOMAS K-State Chapter  
Vice President

Experience:  
2023-2024 | AECOM Design Intern

2021-2024 | K-State Housing and  
Dining Resident Assistant

2019-2022 | Grainger Inventory  
Control and Quality Assurance  
Associate



## Project Images

Opposite: Next Robotics Office  
Top Row: Sunflower Elementary  
Middle Row: Altius Track Store  
Bottom Row: Radiate Winery



pcastleberry2000@gmail.com  
payton27@ksu.edu  
816.588.2432

PAYTON CASTLEBERRY







## Resume Highlights

Kansas State University  
August 2019 - May 2024  
Master of Interior Architecture  
Furniture Design Certification

OFS Thesis Partnership  
August 2023 - May 2024  
Healthcare Sleepover Seating

Ten Works Fabrication  
May 2023 - August 2023  
Furniture Design Intern

Study Abroad  
January 2023 - May 2023  
Orvieto, Italy

Peer Educator  
August 2020 - December 2020  
College of Architecture, Planning,  
and Design

## Project Images



Opposite: Ahearn Student Center  
Top Left: Flourish Plant Shelf  
Top Right: Kompan Headquarters  
Bottom Left: Trygghet Coffee Table  
Bottom Right: Third Eye Wellness

allisonchambers@ksu.edu  
[https://alliechambersdesigns.  
myportfolio.com/](https://alliechambersdesigns.myportfolio.com/)  
316.209.2965

**ALLIE CHAMBERS**







## Resume Highlights

2019-2024 Interior Architecture  
Student  
Kansas State University

2023-2024 Teaching Assistant  
Kansas State University

2023 Katalyst Inc. North Kansas City,  
KS  
Design Intern

2023 Spring Study Abroad  
Orvieto, Italy



## Project Images

Opposite: Inbound Paper Co. (Retail)  
Top Left: Honed Winery  
Top Right: Kompan Office  
Bottom Left: OOPS Accent Chair  
Bottom Right: Inbound Paper Co. (Retail)

caeles123@gmail.com  
620.322.0492

CAELI CLENNAN









## Resume Highlights

2019-2023 Kansas State University  
Master of Interior Architecture

2019-2022 Dean's Honor Role

Spring 2023 Kansas City Design Center

Summer 2023 Populous Design Intern

Fall 2022  
Student Gallery Honorable Mention

2019-2022  
Co-Ed Volleyball  
Women's Doubles 2021 Champions

## Project Images



Opposite: Ahearn Student Center  
*Education Design - Capstone studio*

Top Left: Lineage Winery  
*Hospitality Design - 3rd year studio*

Top Right: The Perfect Fit  
*Retail Design - 3rd year studio*

Bottom Left: TenTree Headquarters  
*Bottom Right: TenTree Headquarters*

*Workplace Design - 4th year studio*

hscmc264@ksu.edu  
(816) 499.1525  
haleycombsdesigns.myportfolio.com

**HALEY COMBS**







## Resume Highlights

2019-2024 Graphic Design Minor  
Kansas State University

2019-2024 University Honors Program  
Kansas State University

2020-2024 IAID Student Council  
2024 President

2021 Lang Lighting Competition  
Finalist

Spring - Summer 2023 Interiors Intern  
Lamar Johnson Collaborative

## Project Images

Opposite: Interdisciplinary | Work Cafe

Top Left: NEXT | Office Design

Top Right: Chair Design

Bottom Left: NEXT | Office Design

Bottom Right: Coffee Table Design



alexis74@ksu.edu  
620.794.0253

ALEXIS DAVIES







## Resume Highlights

Kansas State University  
August 2019- May 2024  
Masters of Interior Architecture  
Kansas State University

DIS Study Abroad  
2023 (June-July)  
7 Credits Hours of Furniture Design  
Copenhagen, Denmark

Wynn Design & Development  
2023 (Jan.- June)  
Interior Design Intern



## Project Images

Opposite: The Valley  
Winery- 2022

Top Left: Triv- Outdoor Chaise

JANUS et Cie Design Competition-2023

Top Right: Doghouse & Co.

Retail & Doggy Daycare- 2022

Bottom: Well Grounded  
Coffee Shop- 2021

tatumf@ksu.edu  
tatum.forrester2@gmail.com  
(785)893-4437

TATUM FORRESTER







## Resume Highlights

2019-2024 - Master of Interior  
Architecture & Industrial Design  
Kansas State University

2023 - Italian Studies Program  
Education Abroad  
Orvieto, Italy

2023 - Intern  
Holland Basham Architects  
Omaha, Nebraska

2020-2022 - Dean's List

## Project Images



Opposite: éliou - Workplace  
Top Left: fâra - Accent Chair  
Top Right: éliou - Workplace  
Bottom Left: GROOVE - Retail & Studio  
Bottom Right: Nå - Scandinavian  
Coffee Table

ksfye5@gmail.com  
402.916.0795

KAITLYN FYE







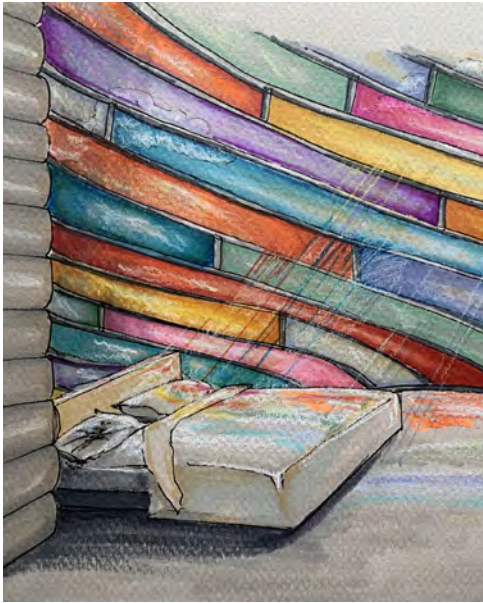

## Resume Highlights

2024 Master of Interior Architecture  
Graduate Certificate of Furniture  
Design - Kansas State University

2024 Metropolis Future100

2023 Steelcase Next Honorable  
Mention

2023 AtHome Trend & Design Intern

2023 Study Abroad - Orvieto, Italy

2022 HKS Design Intern  
Commercial Interiors

2023 APDesign Fifth-Year Fellowship

2019-2024 Dean's List

## Project Images

Opposite: Cultivate Food Hall  
Top Left: Quilted- Apocalypse Shelter  
Top Right: Blocs Furniture Collection  
Bottom: Next Innovative Technology



christagorman11@gmail.com  
214.676.4312

CHRISTA GORMAN







## Resume Highlights

2019 - Present:  
Master of Interior Architecture,  
Minor of Leadership Studies  
Kansas State University

2024 Metropolis Future100

2023 Gensler Brinkmann Scholarship

2023 Steelcase Next Semi-Finalist  
- One of five finalists nationally

2022 Lang Lighting Competition  
- Third place winner

2022 (Summer): Interior Arch. Intern  
bcDESIGNGROUP  
Overland Park, KS

2023 (Summer): Interiors Intern  
Lamar Johnson Collaborative  
Kansas City, MO

## Project Images

Opposite: Next Robotics  
Top Left: Horizon Winery  
Top Right: Links Golf Supply  
Bottom: Levitate Side Table



henryjhammes@gmail.com  
913.907.6256

HENRY HAMMES







## Resume Highlights

2019-2024 Student Interior Architect  
Kansas State University

2022 Lang Lighting Competition  
Winner  
- Blue House Music

2023 Hollis + Miller Interiors Intern

2024 IDEC Student Presenter

## Project Images

Opposite: Blue House Music  
Top Left: Beyond Retro Headquarters  
Top Right: Meridian Winery  
Bottom: Ahearn Student Center

lharris@ksu.edu  
(785)-393-3292

HANNAH HARRIS







## Resume Highlights

**EDUCATION |**  
2019 - 2024 | Student Interior Architecture  
Kansas State University

**ACCOMPLISHMENTS |**  
2019 - 2021 | Achievement Award  
2019 - 2020 & 2023 - 2024 | KSU Moots  
Family Scholarship  
2023 | Durgan (Jack) IA Scholarship

**ORGANIZATIONS |**  
2020 - 2022 | Dean's Student Advisory  
Council  
Secretary 2020 - 2022

**EXPERIENCE |**  
2023 - Current | APD Shop Tech  
2023 | Interior Design Consultant -  
Residential  
2022 | Design Technician Intern BW&A



## Project Images



OPPOSITE | NEXT Robotics - Office Project  
TOP | Blossom Floral & Tea - Retail Project  
MIDDLE | NEXT Robotics - Office Project  
BOTTOM | Harmonia - Winery Project

einmannhall@ksu.edu  
hallelizbeth71@gmail.com  
620.953.2817

ELIZABETH INMANN-HALL









## Resume Highlights

2019-2024  
Masters of Interior Architecture  
Kansas State University

2020-2024  
IIDA Member  
Current IIDA K-State Chapter  
President

2020-2024  
Kansas State Shotgun Sports Team  
Member  
Current Secretary

2023  
Student Interiors Intern  
Corgan Associates  
Dallas, Texas

2019-2024  
Dean's List

## Project Images

Opposite: Wilson Corporate Office  
Top Left: Tippy the Bar Furniture  
Project  
Top Right: Bona Fide Winery  
Bottom: Bona Fide Winery



hannah.klipper@gmail.com  
816.449.8596

HANNAH KLIPPENSTEIN







## Resume Highlights

2019-2024  
Masters of Interior Architecture  
Kansas State University

NewGround International  
May 2023-Present  
Interior Design Intern

Architextures SP  
May 2022 - August 2022  
Interior Architecture Intern

Teaching Assistant | KSU  
Fall 2022  
Digital Applications

2023 Palquist Architecture + Design  
Scholarship Recipient

Dean's Honor List  
2019-Present

## Project Images



Opposite: Next Robotics | *Workplace*  
Top Left: The Crafted Cup | *Cafe/Retail*  
Top Right: Vinyasa Vines | *Winery*  
Bottom: The Avenue | *Mixed-Use Retail*

kristen.kostecki26@gmail.com  
636.734.7350

KRISTEN KOSTECKI







## Resume Highlights

- 2019-2024 Masters of Interior Architecture, Kansas State University
- 2019 WSKF Design Intern
- 2023 AECOM Design Intern Intuit Dome Team
- 2023 DIS Study Abroad Denmark, Copenhagen
- 2023 Jack Durgan Scholarship
- 2024 IDEC Conference presentation of thesis, "Collegiate football facilities and success: Design upgrades of practice facilities and the impact of recruitment and win's in collegiate NCAA football"

## Project Images

- Opposite: Next Workplace
- Top Left: Furniture Set
- Top Right: Lotus Winery
- Bottom: Gamma Fitness



oliviakrueger01@gmail.com  
oliviakrueger@ksu.edu  
816.532.3001

OLIVIA KRUEGER







## Resume Highlights

2018-2024 IA + FD  
Kansas State University

2023 FD in Scandinavia  
Danish Institute for Study Abroad  
Copenhagen, DK

2023-2024 APDesign Fabrication Lab  
Fab Lab Technician  
- Tool maintenance  
- Wood & Metal Fabrication

2023 Hoefler Welker  
Interior Design Intern  
- Commercial Interiors  
- Education Interiors  
- Masterplanning

2022 Mammoth Sports Construction  
Architectural Intern  
- Sports Facility Design  
- Residential Interiors  
- Construction Practices

## Project Images

Opposite: MYCO Table | 2022  
Top Left: HON Stand | 2023  
Top Right: OBJ 264 Stool | 2023  
Bottom: Swing Stool | 2023



emmettl@k-state.edu  
913.748.1059

EMMETT LOCKRIDGE III









## Resume Highlights

2019-2024 Master of Interior  
Architecture  
Kansas State University

2019-2024 Furniture Design  
Graduate Certificate  
Kansas State University

2019-2024 Dean's List

2023 Study Abroad  
Kansas State Italian Studies Program  
Orvieto, Italy

2023 Student Intern  
MOD Design + Build  
Manhattan, KS

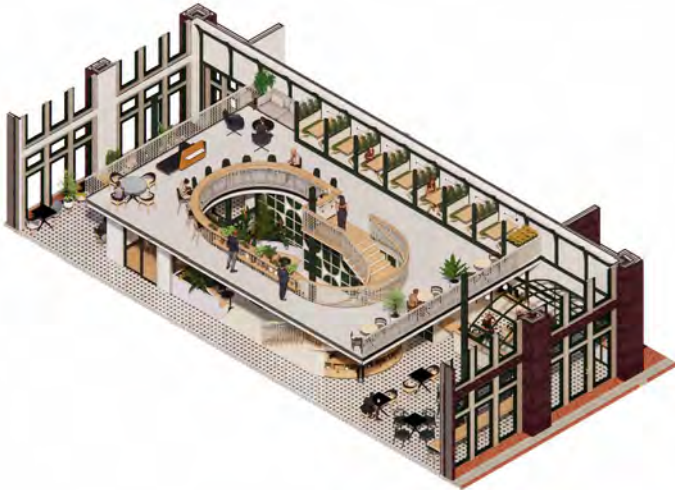

## Project Images

Opposite: Patchwork - Vital Design  
Top Left: Little Bend Chair  
Top Right: Montage Upcycling Studio  
Bottom Left: Bean Sprout Café  
Bottom Right: Phil Plant Stand

willreboulet@gmail.com  
816.686.7887

WILL REBOULET







## Resume Highlights

Summer 2023, Emerging Professional  
Hollis+Miller Architects, KC, MO

Summer 2020, Organizing Company,  
Intern  
Perfectly Placed, St. Louis, MO

2021 Peer Educator  
APDesign Program, K-State

2021 Ambassador  
College of APDesign, K-State

2021-2022 Student Representative  
Plot Club, K-State

2023 Recipient of Jack Durgan  
Scholarship and Vanier Family  
Scholarship

2024 Recipient of APD Society We  
Serve Scholarship

## Project Images

Opposite: R/GA Workplace  
Top Left: Melange Winery  
Top Right: Bellaire Dance Retail  
Bottom: Ahearn Student Resources  
Event Center



ksandin8@gmail.com  
402.853.6350

**KARIS SANDIN**





**Floor 1**

Wine Tasting Bar

Retail Area

Indoor/Outdoor Lounge

Private Dining

Outdoor Patio

**Floor 2**

Table Seating

Bar Top Overlook Seating

Outdoor Patios



Floor Plans  0' 3' 6' 9' 12'



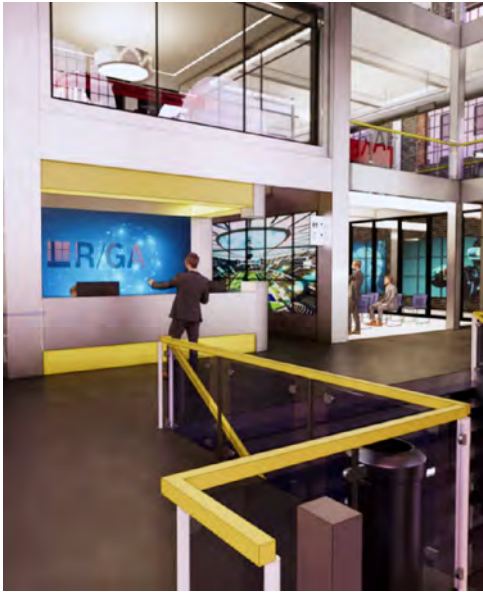

## Resume Highlights

Summer Intern | OTJ Architects  
Summer 2023 | Washington DC

Italian Studies Program  
Spring 2023 | Orvieto, Italy

Beta Sigma Psi Treasurer  
Jan. 2022 - Jan. 2023

Graduate Teaching Assistant  
Spring 2024 | K-State Interior  
Design

Peer Educator  
Fall 2021 | K-State ENVN



## Project Images

Opposite: Flux Winery Plans and Section

Top Left: R/GA Headquarters Entry  
Lobby

Top Right: Flux Winery Tasting Area

Bottom: Beachfront Sports Depot Axis  
Render

alec18@ksu.edu  
(832) 580-9907

ALEC SCHLOTE







## Resume Highlights

2022-2024 IIDA Member

2022-2023 Jack Durgan Scholarship  
2023 Heinz Family Scholarship

2023 Spring Italian Studies Program  
Orvieto, Italy

2023-2024 OFS Sponsored Thesis  
Sustainably Driven Stacking Chair

2024 Interiors Intern  
Vertical Interior Design Studio  
Rieke Interiors

## Project Images

Opposite: Natur Accent Chair + Side  
Table | 2023

Top Left: P.E.Co Center + Communal  
Living | 2023

Top Right: Nytto Coffee Table | 2022  
Bottom: Next Home Robotics | 2022

grace.schmitt111@gmail.com  
224.227.9153

GRACE SCHMITT





Find the key to the gates of your  
own heaven...

buried like a seed



## FEATURES



TEXTURED CUSHION  
FOLDS AWAY /  
EXTERNAL



TEXTURED CUSHION  
DRAPE OVER BACK  
AND SEAT

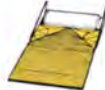

TEXTURED CUSHION  
PROVIDES COMFORT BY  
SLEEPING POSITION

## INSTRUCTIONS CHAIR TO BED MODE

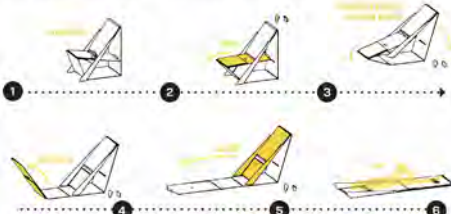

ENVELOPE ENCAPSULATES TRUSSES



TRUSSES EXPOSED OVER ENVELOPE



NO SOLID ENCLOSURE



## Resume Highlights

2021 - National Society of Leadership and Success  
Foundations of Leadership/Advanced Leadership Certifications

2021 - Mechanical Team Lead for Prosthetic Design Team

2021 - Executive Coordinator Engineering in Medicine and Biology Society

2022 - IIDA Student Charette

2023 - Internship InciteDesign Studio

2023 - EDAC Certification Evidence-Based Design Accreditation and Certification

2024 - Graduate Teaching Assistant First Year Interior Design Studio

## Project Images

Opposite: "Persephone Community Revival" Retail

Top Left: "Verve" Emergency Relief Furniture

Top Right: "Unity" Modular Furniture Series

Bottom: "Wine Thief" Sonoma Winery

msmartrengifo941@gmail.com  
314.304.2974

MARIA-CLAUDIA  
SMART-RENGIFO







## Resume Highlights

- May 2024 Masters of Interior Architecture and Furniture Design Graduate
- 2023\24 APDesign 5th Year Fellowship Scholarship
- 2021 - Current Dean's List
- Summer 2023 Internship with SFS Architecture Inc.
- Spring 2023 APDesign Italian Studies Program
- Fall 2023 Graduate Teaching Assistant
- 2022-2024 Weigel Library Assistant



## Project Images

- Opposite: Patchworks - Vital Design Interdisciplinary Studio - Fall 2023
- Top Left: SuperBend Outdoor Lounge Chair - Fall 2023
- Top Right: 001 Coffeetable - Spring 2022
- Bottom: The Laundry Room Cafe and Laundromat - Spring 2022

cate.steinacker@gmail.com  
913.313.3128

CATHERINE STEINACKER







## Resume Highlights

Kansas State University Interior  
Architecture Student | 2019-2024

NeoCon IIDA Design Charette  
Participant | Summer 2022

Lang Lighting Design Competition  
Finalist | Spring 2022

Danish Institute of Study Abroad  
Copenhagen Interior Architecture +  
Design Student | Spring 2023

Staley School of Leadership Student  
Ambassador | 2019-2024

HOK Kansas City Interior Design  
Student Intern | Summer 2023

IDEC Annual Conference New  
York City Masters Thesis Research  
Presentation | Spring 2024

## Project Images

Opposite: Nomad Travel Media Office

Top: Inner Circle Winery

Bottom: Cullinan Bespoke Speakeasy



jcs4th@ksu.edu  
(314)608-7202

JC STEWART







## Resume Highlights

2023 Interior Architecture Intern  
Architect One, Kansas City MO

2022 Freelance Designer  
Elite Studio E, Farmingdale NY

2022 Design Intern  
Elite Studio E, Farmingdale NY

2020-2024 IIDA Student Chapter  
Kansas State University

## Project Images

Opposite: Graffiti Pier Community Center

Top Left: Graffiti Pier Community Center

Top Right 1: Tempest Tattoo

Top Right 2: Steelcase Workplace Competition

Bottom: Sling Furniture Collection



rowantaylor18@gmail.com  
(816) 627-9642

ROWAN TAYLOR









## Resume Highlights

2019-2024 Interior Architecture Student  
-Kansas State University

Spring 2023 Italian Studies Program  
-Orvieto, Italy

Spring 2022 Lang Lighting Competition  
-Prize Winner + Runner Up

2022-2023 Architecture Intern  
-Perkins&Will, Dallas, TX  
-Corporate Interiors Team

Spring 2024 IDEC Annual Conference  
-Presenting Thesis Research

2023-2024 5th Year Fellowship Recipient

2019-2023 Deans List

## Project Images

Opposite: NEXT Robotics + Tech  
Top Left: Summit Cycling  
Top Right: Stix + Stones  
Bottom: Carlos Place



drewt2001@ksu.edu  
972.974.4355

DREW THOMPSON





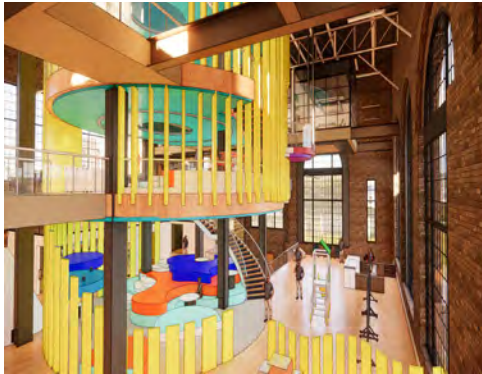

## Resume Highlights

2019-2024 Student interior Architect  
Kansas State University

2023 Bell/Knott and Associates  
Design Intern

2021-2024 Fire Safety Student Worker  
Kansas State University

## Project Images

Opposite: Kompan Office  
Top Left: Launch Zone Model Rocketry  
Retail Store

Top Right: Typica Coffee Shop

Bottom Left: Kompan Office

Bottom Right: Typica Coffee Shop

isabelle.ure@gmail.com  
(913)594-2011

ISABELLE URE







## Resume Highlights

2019-2024 Industrial Design Masters  
Kansas State University

2023 Research Published by IDSA

2023 Made In Manhattan Exhibition  
Oratio

2023 Teaching Assistant for Visual  
Communications

2019-2023 Recipient of the Leadership  
Scholarship

## Project Images

Opposite: Oratio, Chair Design  
Top Left: Tasche, Stool Design  
Top Right: CREO, Speaker Design  
Bottom: Oratio, Chair Design



bendoffing@gmail.com  
316-833-3710

**BENJAMIN DOFFING**







## Resume Highlights

2019-2024 Master's of Industrial Design, Kansas State University

Fall 2022 Study Abroad, Elisava School of Design

## Project Images

Opposite: Ignatius, Deep Frier Design

Top Left: Untitled, Speaker Design

Top Right: Untitled, Lounge Chair Design

Bottom: Untitled, Controller Model/Render

gmgarrett85@gmail.com  
+1 (660) 373 1705

GAVIN GARRETT









## Resume Highlights

2023 | Finalist research published by IDSA  
- Presented at the 2023 International Design Conference, New York, NY.

2023 | Studio 801 - FLUO Speaker  
- Design Finalist

2022-23 | Interior Renovator and  
Production Manager Contractor

2022 | Cole Smith, FAIA, Memorial  
Scholarship Recipient

2021-24 | Dean's Student Advisory Council  
ID Representative

2021-24 | Dean's List for both College of  
Design and College of Business

2021-22 | Ferris Family Fabrication  
Laboratory Student Technician

2019-24 | Leadership Scholarship Recipient

## Project Images

Opposite: Studio 801 - FLUO Speaker

Top Left: Samson Haircare Packaging  
Top Right: Studio 801 - FLUO Speaker  
Bottom Left: Cheers! A wine presentation  
Bottom Right: Floating Casque Liquor  
Cabinet

tylerhilk@gmail.com  
913.633.3522  
tylerhilk.myportfolio.com

**TYLER HILK**



BOOK

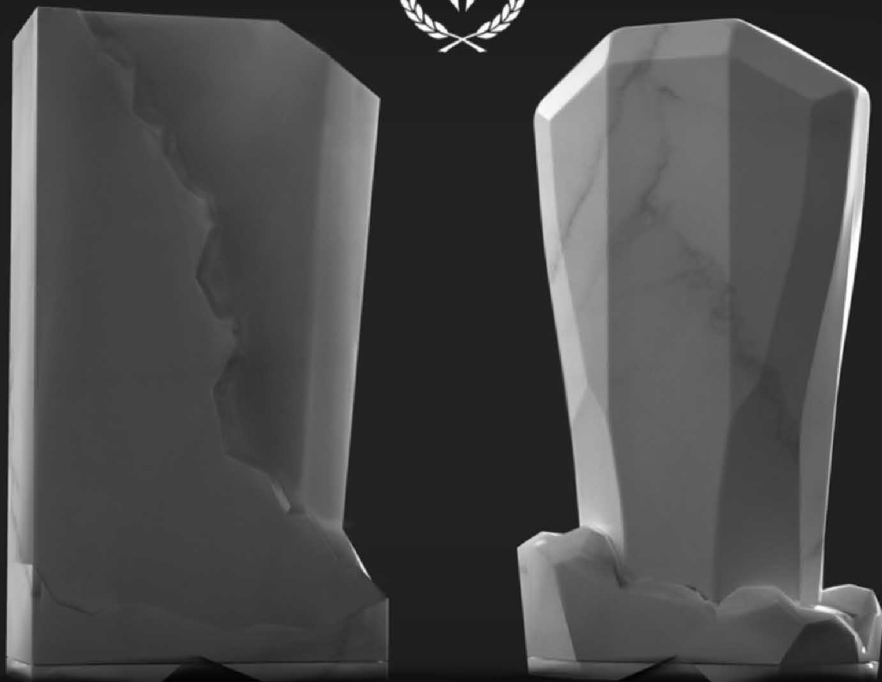

SHAMPOO & CONDITIONER  
PACKAGING CONCEPT  
BY BRAYDEN KERN



## Resume Highlights

Graduating 2024 | M.INDD  
Kansas State University

2022-24 | 3D Printing Technician  
KSU Digital Fabrication Lab

2023 | Design+Build Intern  
Shield Lockers & Casework

2022 | Shoemaking Apprenticeship  
Italian Study Abroad Program

2022 | Design Consultant  
Unruh Furniture

2019-24 | Member  
IDSA Kansas City Chapter

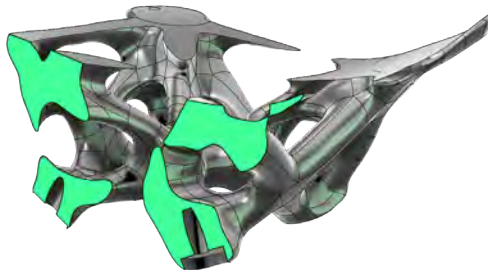

## Project Images

Opposite: 'KOA' Packaging Concept  
Top Left: Injection Molded Footwear  
Top Right: 3D Printed Phone Protector  
Bottom Left: High-Altitude Helmet  
Bottom Right: Fully Compostable  
'BIOCHAIR' Connection Component

bmkern@ksu.edu  
913.475.5993

**BRAYDEN KERN**







## Resume Highlights

2019-2024 Master of Industrial Design,  
Kansas State University

2023 Ditch Witch Industrial Design  
Intern

2023 Made In Manhattan Exhibition  
Participant, The Loop Chair

2021 Andrew Weishar Foundation  
Scholarship Recipient

## Project Images

Opposite: Newave Shampoo and  
Conditioner Packaging

Top Left: Command Exploded View,  
Construction Remote Console

Top Right: The Loop Chair,

Bottom Left: Command Construction  
Remote Console

Bottom Center, Right: SOLO Reusable  
Water Bottles

[jessiica.phillips@gmail.com](mailto:jessiica.phillips@gmail.com)

[jessphillips@ksu.edu](mailto:jessphillips@ksu.edu)

708.837.7153

**JESSICA PHILLIPS**





## Resume Highlights

K-State Industrial Design Student  
2019 - 2024

Dean's Student Advisory Council  
2021 - 2022

IAID Leadership Committee  
2021 - 2022

IDSA Secretary  
2021 - 2022

IDSA Vice President  
2022

Student Peer Educator  
2023 - 2024

## Project Images

Opposite: Serenity (Modular Toilet  
Tank Sink) - 2023

Left: Polaris (Speaker) - 2023

Top Right: Eon (Unisex Watch) - 2022

Bottom: Icarus (Lounge Chair) - 2023

Radfordalec@gmail.com  
(816)920-3298

ALEC RADFORD





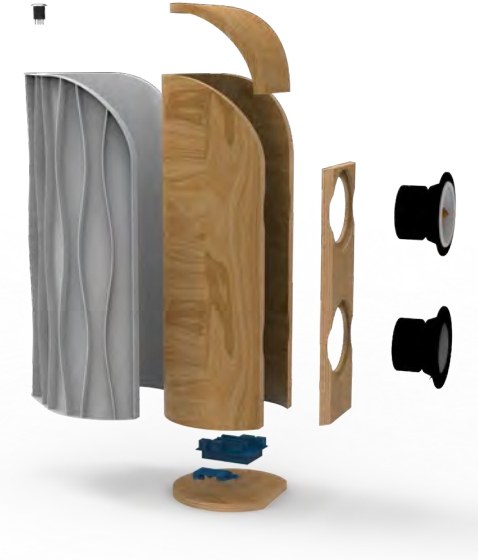

## Resume Highlights

2019-2024 Industrial Design Student  
Kansas State University

2022 Study Abroad  
Orvieto, Italy

2023 BIM Specialist Intern  
Archkey/Parsons Electric  
Minneapolis, MN

## Project Images



Opposite: Coral - An AI Inspired Chair  
Top Left: Speaker Group Collaboration  
Top Right: Italian Shoe Making  
Bottom Left: Viridis - Shampoo and  
Conditioner Bottles  
Bottom Right: Statera - A Baby  
Formula Maker

Amandas0828@gmail.com  
573.953.6693

AMANDA SENCENBAUGH





# VALIANT

A male cosmetic line designed to blend in.



## Resume Highlights

2019 - 2024 Masters in Industrial Design

2022 Completed a Minor in Leadership

2021 Winner of the South by Sea Graphic Apparel Competition

2023 Event Planner

2020 - 2024 Academic Mentor

2021 - 2023 Social Media Marketing Specialist for Hale Library

2021 - 2024 Sales, leadership, and customer service experience for an on campus custom apparel company



## Project Images

Opposite: Valiant

- a male cosmetic line designed to blend in with other mens hair care products

Top Left: Emulsion

- shampoo and conditioner bottles

Top Right: Flush - O - Finder

- bathroom and water fountain locator app

Bottom: Eclipse Collection

- makeup palettes designed for different eye colors

EdenLShaw@gmail.com

913-800-0684

**EDEN SHAW**



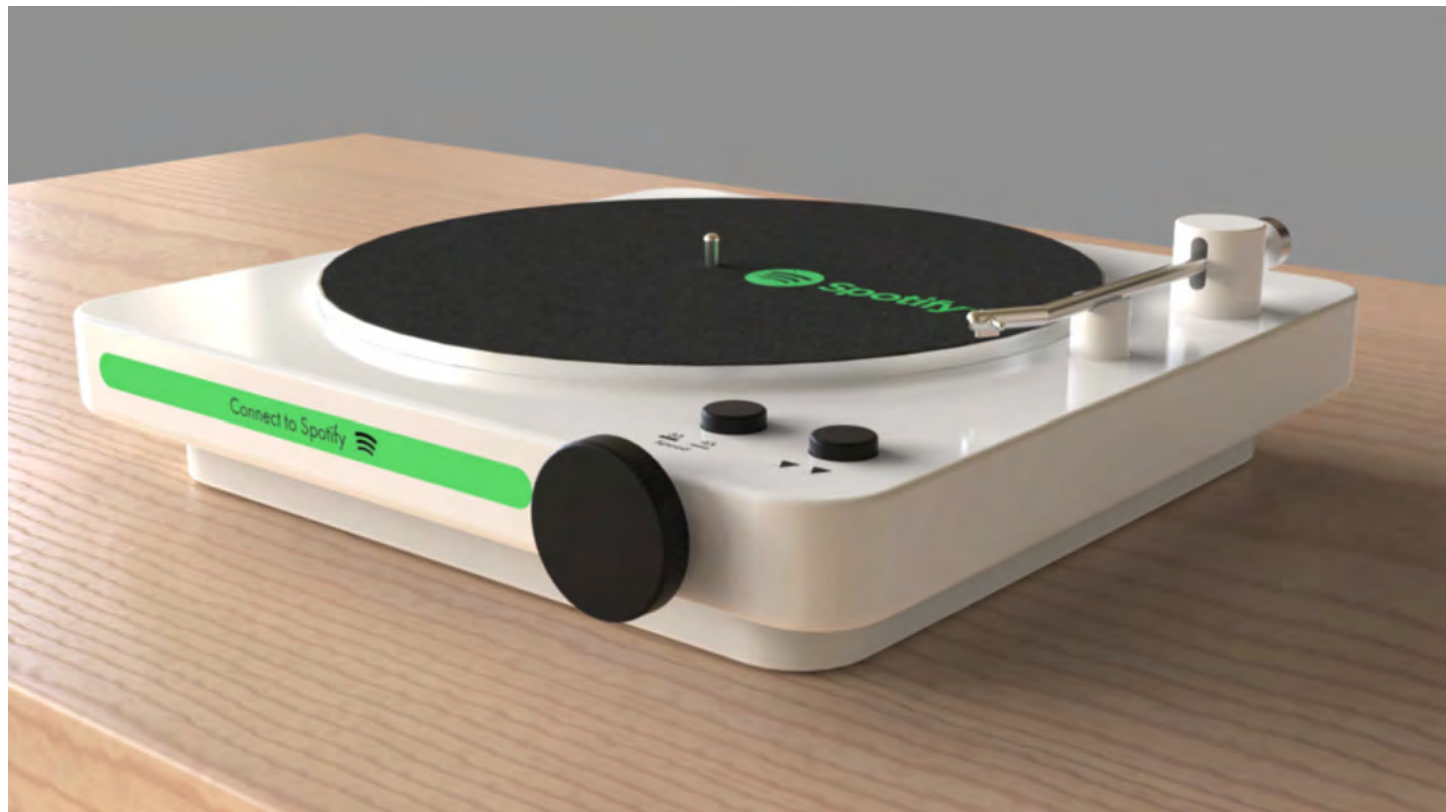



## Resume Highlights

2019-2024 Industrial Design Student  
Kansas State University

2022 Kansas City Design Center

IDSA Member

Head of Branding on Studio 801  
Project

## Project Images

Opposite: Spotify Record Player  
Top Left: Lounge Chair  
Top Right: Arabica Coffee Machine  
Bottom: Spotify Record Player

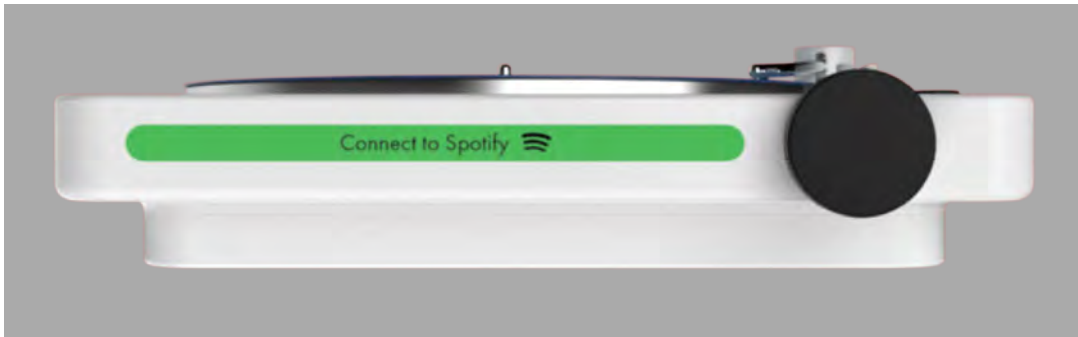

Jsprecher03@ksu.edu  
816.289.7750

JAKE SPRECHER







## Resume Highlights

2023/24 - IDSA/s, President

2024 - APDesign Fifth-year Fellowship Recipient

2023 Research published by IDSA, presented at the International Design Conference

2023 - Graduate Teaching Assistant - KSU IAID - Kansas State University

2022 - Industrial Design Intern - Populous - Kansas City, MO

2022 - Design Research Assistant - KSU IAID - Kansas State University

2021/22 - Women in Design Plus - Event Coordinator

## Project Images



Opposite: Ergonomic Food Processor  
Top Left: Men's Haircare Packaging  
Top Right: Interactive Floor Lamp  
Bottom Left: Disassembling Coffee Table  
Bottom Right: Ergonomic Food Processor, more colorways

lsustaitadelgado@outlook.com  
316.293.8704

LIZETH SUSTAITA-DELGADO









## Resume Highlights

2019-2024 Master of Industrial Design,  
Kansas State University

2023 Student Speaker  
Presented published research at the  
International Design Conference,  
New York, NY

2023 Made In Manhattan Exhibition  
LUTUM

2023-2024 IDSA, Treasurer

2021-2024 IAID Student Council  
Representative

2022 Completed minor in Spanish

## Project Images

Opposite: LUTUM, chair design  
Top Left: Untitled, bag design  
Top Right: Chunk, stool design  
Bottom: LUTUM, chair design



ijtarh2o@gmail.com  
913.209.7669  
ijtarh2o.myportfolio.com

ISIAH TARWATER







## Resume Highlights

2019-2024 Master of Industrial Design  
Kansas State University

2020-2022 Surveyist Lafayette Square  
Community  
St.Louis, MO

2022-2023 Studio 801 Design Finalist  
- True Sound  
Kansas State University

2023 Sponsored Studio Collaboration  
Kansas State University

2023-2024 PawPaw's Puptreat  
Graphic Designer  
St.Louis, MO

2017-2024 College Bound Member  
and Mentor  
- College Career mentoring  
- Financial/Scholarship help

## Project Images

Opposite: True Sound Speaker

Top Left: Linked Mini Stool

Top Right: Bloom Blender

Bottom: Workshop Manufacturing  
photo



jordanyoung17@ksu.edu  
314.600.7809

JORDAN YOUNG











## Resume Highlights

Masters of Landscape Architecture  
Expected Graduation May 2024

Park Planner Intern City of Manhattan,  
Kansas (May 2023 - Present)

Study Abroad Orvieto, Italy  
(Jan. 2023 - May 2023)

Office Assistant Kaw Valley  
Greenhouses (May 2022-August 2022)

Graduate Research on Climate  
Resilience Through Strategic Green  
Infrastructure Planning and Design

### Program Proficiencies:

Adobe Creative Cloud Suite  
ArcGIS Pro  
Civil3D  
SketchUp  
Lumion

## Project Images



Opposite: Montana Adventure Camp &  
Ranch Master Plan

Top Left: Designed Educational Space  
for Wetlands

Top Right: Indoor Outdoor Flex  
Entertainment Space

Bottom: Constructed Wetlands  
Section

jenna.goldsmith23@gmail.com  
303-503-9489





NATIVE PLANTINGS

MURALS BY LOCAL ARTISTS

WINDING SIGN

LIGHTING  
FEATURE

SCULPTURES



## Resume Highlights

Master of Landscape Architecture  
Minor in Community Planning  
Kansas State University  
Anticipated Graduation 2024

2021 - 2024 Weigel Library Staff  
Kansas State University | Manhattan, KS

2023 Landscape Architecture Intern  
HTK Architects Intern | Topeka, KS

2023 Study Abroad  
University of Natural Resources and  
Life Sciences | Vienna, Austria

2022 Landscape Architecture Intern  
TBG Partners Intern | Austin, TX

2021 Finalist for ReNature Rome  
NonArchitecture Competition  
Tiber II Terrarium

## Project Images

Opposite: Riverfront Trail Expansion  
Top Left: Conservation Development  
Top Right: Educational Trail Vignette  
Middle Right: Sketch  
Bottom: Tiber II Terrarium

juliahammes1@gmail.com  
785.861.5264







## Resume Highlights

2019-2024 Student of  
Landscape Architecture  
Kansas State University

2023 Study Abroad  
DIS Copenhagen

2023 McAdams Landscape  
Architecture Intern

2022 New Horizon Award Winner  
South Des Moines redevelopment



## Project Images

Opposite: Memorial Plaza San  
Francisco, CA  
Top: ReNature Rome Photomontages  
Bottom: The Apprenticeshop Boat  
House redesign Rockland, ME

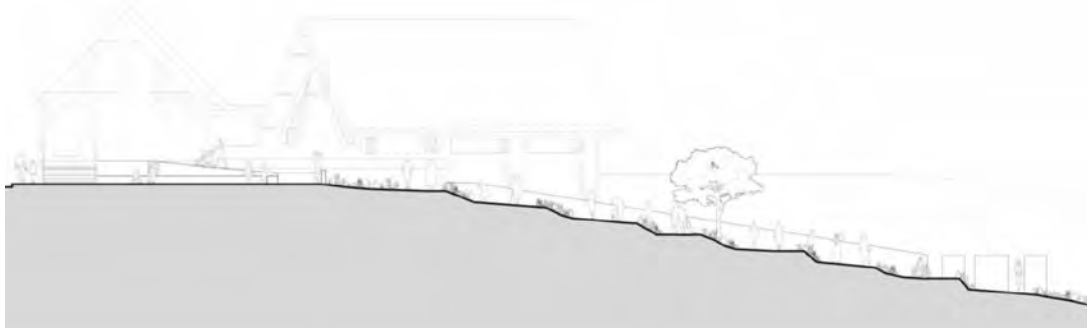

Sebhatt1874@gmail.com  
818.296.7136



SEBASTIAN HATTAR





## Resume Highlights

- 2023-2024 5th Year Fellowship  
Kansas State University
- 2023 Graduate Student Hourly Grader  
Kansas State University
- 2023 Landscape Architecture  
Summer Intern  
RDG Planning & Design
- 2022 Landscape Architecture  
Summer Intern  
BHC Civil Engineering
- 2021-2022 LARCP Lectures and  
Communications Committee  
Student Representative
- 2020 Peer Educator  
Kansas State University

## Project Images

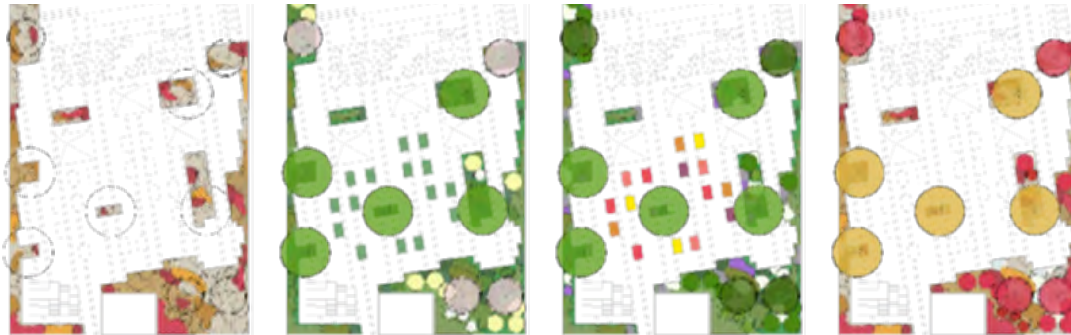

- Opposite: Mountain Institute Event  
Lawn Conceptual Rendering
- Top Left: Viale Giuseppe Mazzini  
Linear Park and Piazza Concept
- Top Right: San Francisco Salt Pond  
Plaza Site Plan
- Bottom: Philadelphia Library Green  
Roof Plant Palette

Eahemsath@gmail.com  
913.712.6565

EMILY HEMSATH





## Resume Highlights

Master of Landscape Architecture  
Anticipated graduation May 2024

2023-2024 | SCASLA President

2023 | APDesign 5th Year Fellowship

2023 | Robert P. Ealy Scholarship

2023 | Rolley-Harms LARCP Study  
Abroad Scholarship, Orvieto, Italy

2022-2023 | Production Intern,  
Kimley-Horn and Associates  
Denver, CO and Nashville, TN.

2019-2023 | Deans List

2019-2020 | Quest Freshman Honor  
Society Member

2020-2022 | Treasurer, Phi Gamma  
Delta Fraternity

## Project Images

Opposite: Joe Frazier Boxing Gym,  
Philadelphia, PA (in collaboration  
with Katie Duloherly and Courtney  
Onnen).

Top Left: Piazza San Marco, Venice

Top Right: Piazza del Popolo, Orvieto

Bottom: Ascend Amphitheatre,  
Nashville TN

blainehupe@gmail.com  
785.617.0557



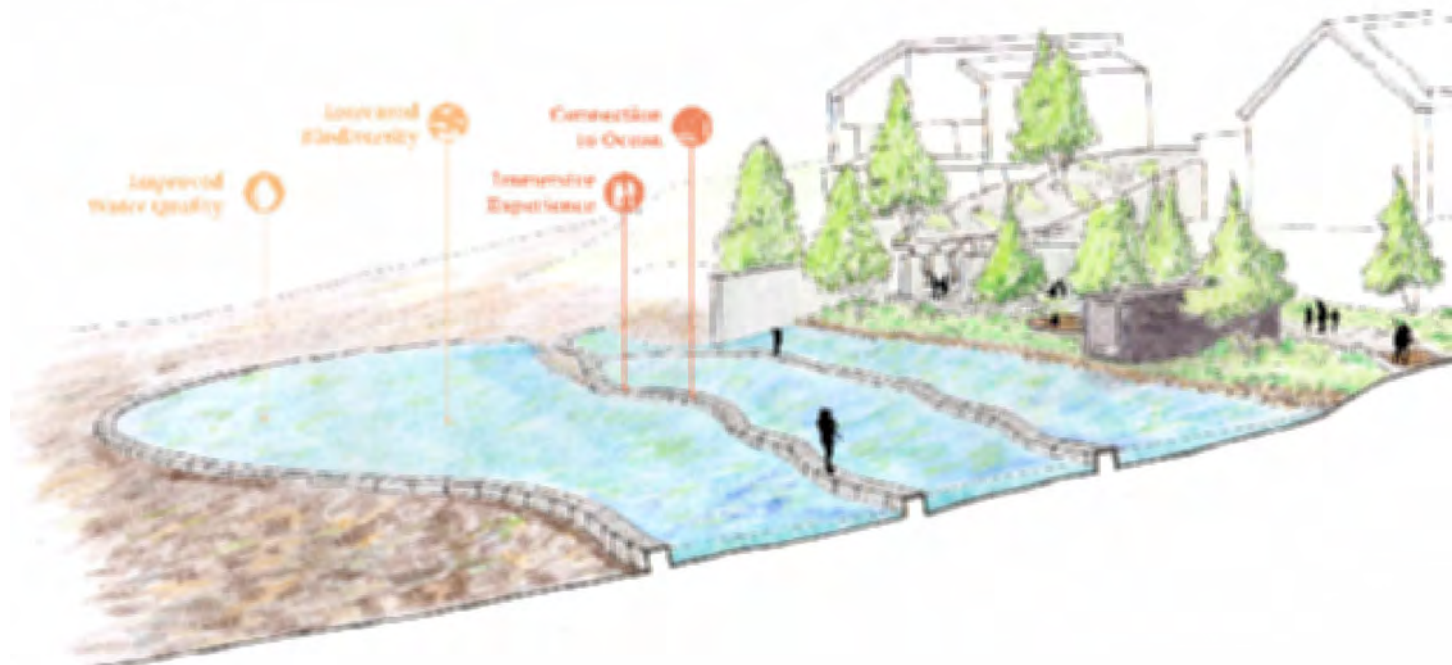

Improved  
Water Quality

Lowland  
Hardiness

Transpire  
Experience

Connection  
to Ocean



## Resume Highlights

APA-Kansas New Horizons Award

Finalist in the Non Architecture Re-Nature Rome Competition

Editorial Pick in the Non Architecture Spacecraft Design Competition

Internship with Confluence in Kansas City (Jan.–Jul. 2023)

Internship with Loci in Salt Lake City (Summer 2022)

Eagle Scout Award

## Project Images

Opposite: Rockland Harbor Trail Extension, Rockland, Maine

Left: Contevere Revitalization, Rome, Italy

Right (series): The Age Old Rome-Tiber Relationship

calebjennings00@ksu.edu  
785.633.3842





## Resume Highlights

Master of Landscape Architecture  
Kansas State University  
Anticipated Graduation: May 2024

2023 | Production Intern  
Kimley-Horn and Associates  
Orlando, FL

2022 | Landscape Architect Intern  
GLMV Architecture  
Kansas City, MO

2020 - present | Member  
SCASLA

## Project Images

Opposite: Akron Zoo Pride of Africa  
Expansion  
Top Left: Bozeman Canyon Research  
Institute  
Top Right: Broad Street(scape)  
Philadelphia, PA  
Bottom: Selene Luxury Apartments  
Narcoossee, FL

haydenjundt@gmail.com  
816.787.2707

HAYDEN JUNDT



SAFETY PLANT



SAFETY PLANT



SAFETY PLANT



SAFETY PLANT



SAFETY PLANT



SAFETY PLANT



SAFETY PLANT



SAFETY PLANT

SAFETY PLANT  
SAFETY PLANT  
SAFETY PLANT  
SAFETY PLANT  
SAFETY PLANT  
SAFETY PLANT  
SAFETY PLANT  
SAFETY PLANT  
SAFETY PLANT  
SAFETY PLANT

SAFETY PLANT

SAFETY PLANT  
SAFETY PLANT  
SAFETY PLANT  
SAFETY PLANT  
SAFETY PLANT  
SAFETY PLANT  
SAFETY PLANT  
SAFETY PLANT  
SAFETY PLANT  
SAFETY PLANT

SAFETY PLANT

SAFETY PLANT  
SAFETY PLANT  
SAFETY PLANT  
SAFETY PLANT  
SAFETY PLANT  
SAFETY PLANT  
SAFETY PLANT  
SAFETY PLANT  
SAFETY PLANT  
SAFETY PLANT

SAFETY PLANT

SAFETY PLANT  
SAFETY PLANT  
SAFETY PLANT  
SAFETY PLANT  
SAFETY PLANT  
SAFETY PLANT  
SAFETY PLANT  
SAFETY PLANT  
SAFETY PLANT  
SAFETY PLANT

SAFETY PLANT

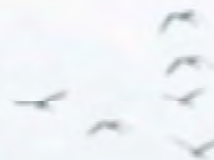

SAFETY PLANT



## Resume Highlights

Master of Landscape Architecture  
Kansas State University  
Anticipated Graduation: May 2024

2023 | Production Intern  
Kimley-Horn and Associates  
Sarasota, FL

2022 | Landscape Architecture Intern  
MPFP  
New York City, NY

2021 | APA Kansas New Horizons  
Award

2020 - present | SCALSA Member

2023 | Study Abroad  
Orvieto, Italy

## Project Images

Opposite: Native Marsh Plantings  
Section

Top Left: Landscape Programming  
Vignettes

Top Right: Canoa da Picada Site Plan  
Bottom: Canoa da Picada Site Section-  
Perspective



marykatekillin@gmail.com  
610.742.9693

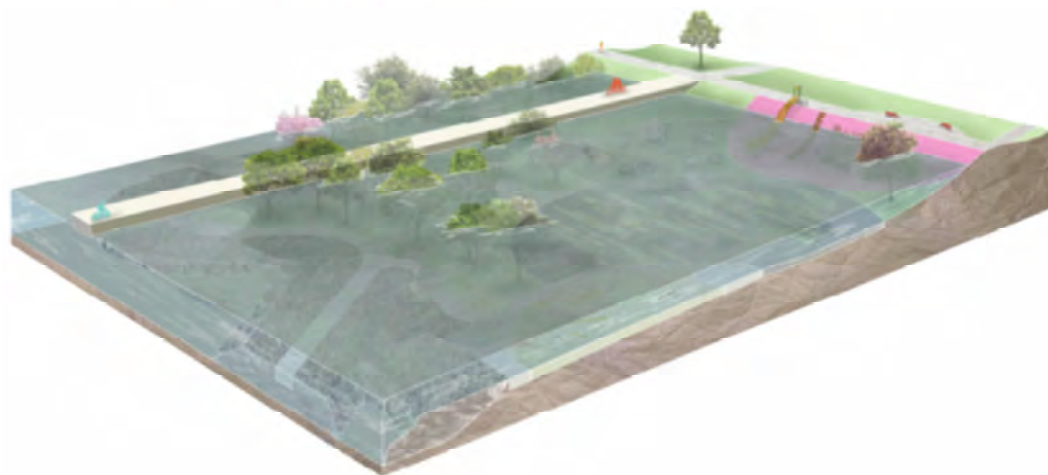



## Resume Highlights

Master of Landscape Architecture  
Kansas State University  
Anticipated Graduation: 2024

2019-2024 | Student  
Landscape Architecture  
Kansas State University

2020-2024 | SCASLA Member

2023-Present | GLMV  
Landscape Architecture Intern  
Kansas City, MO

2022-2023 | Master Landscape Inc.  
Landscape Designer  
Manhattan, KS

2023 | Study Abroad  
Orvieto, Italy

## Project Images

Opposite: Floodplain Chunks  
Top Left: NE Community Park  
Top Right: Aquatic Housing  
Bottom: Personal Work

kloepfel@ksu.edu  
573.616.9307

CODY KLOEPPTEL







## Resume Highlights

Master of Landscape Architecture,  
Secondary Major in Natural Resources  
& Environmental Science

- 2023 5th Year Fellowship, full-tuition scholarship
- 2022 and 2020 Recipient, Federated Garden Clubs of Missouri scholarship
- 2021 Finalist | Re-Nature Rome international design competition
- 2022 SCASLA Secretary
- Landscape Architecture Intern
  - Design Workshop | Summer 2022
  - GLMV | Summer 2023
- Fall 2021 Restoration Intern | KSU The Meadow
- 2021-23 Undergraduate Research Assistant | KSU Plant Pathology

## Project Images

Opposite: Resurrection River | Commemorative Urban Plaza  
 Top Left: Re-Nature Rome, Embracing the Green Belt | Wildlife Corridors  
 Top Right: Environmental Research Station | Masterplan  
 Bottom: Celtic Knot | Campus Quad



leach.sabreena@gmail.com  
314.971.5284



SABREENA LEACH





## Resume Highlights

Master of Landscape Architecture  
 Kansas State University  
 Anticipated Graduation: May 2024

2023 | Landscape Architecture Intern  
 StudioOutside, Dallas, TX

2022 | Landscape Architecture Intern  
 LandDesign, Charlotte, NC

2021 - 2023 | Marketing Co-Leader  
 LABash 2023, Manhattan, KS

2021 - 2023 | Media Curator  
 K-State Department of LARCP

2020 - present | Active Member  
 SCASLA

2021 | Competition Finalist  
 ReNature Rome

## Project Images

Opposite: The Apprenticeshop & Plaza

Top Left: Southside Agrihood

Top Right: Southside Agrihood  
 diagram

Top Right: Soft Pastel Painting

Bottom Left: The Apprenticeshop  
 plaza

Bottom Right: Process work

Bottom Right: LABash Branding

ekmoore01@ksu.edu  
 913.940.1138

EMILY MOORE







## Resume Highlights

Master of Landscape Architecture  
 Community Planning Minor  
 Kansas State University  
 Anticipated Graduation: 2024

2023 | Spring Semester Study Abroad  
 University of Natural Resources and  
 Life Sciences (BOKU) - Vienna, Austria

2023 | Landscape Architecture Intern  
 SWT Design - St. Louis, MO

2022 | Landscape Architecture Intern  
 Edgewater Resources - St. Joseph, MI

2023 | Director of Administration  
 LABash Conference

2022 | Treasurer  
 ASLA Student Chapter

2023 | PGASLA Leadership Scholarship

2021 & 2023 | APDesign Peer Educator

## Project Images

Opposite: The Network | Site Plan  
 Top Left: Mountain Institute | Site Plan  
 Top Right: Mountain Institute Cabins  
 Middle Right: North Broad Street Market  
 Bottom: The Network | Mixed Use Section



abby.mueller18@gmail.com  
 (636) 283-3223



**ABIGAIL MUELLER**





## Resume Highlights

2021 APA Kansas New Horizons Award  
- Southside Gateway

2022 SCASLA Vice President of Public  
Relations

2023 Intern at Professional  
Engineering Consultants (PEC)

## Project Images



Opposite: Perspective from "Southside  
Gateway" - Fall 2021

Top Left: Perspective from "Southside  
Gateway" - Fall 2021

Top Right: Perspective from "Rockland  
Harbor Trail Extension" - Fall 2022

Bottom: Perspective from "Northview  
Greenway" - Spring 2022

[gabrielle.saunders0124@gmail.com](mailto:gabrielle.saunders0124@gmail.com)  
303.961.1507







STEAM programming  
+ community events.

Amphi-  
theater

Kitchen

Pavilion

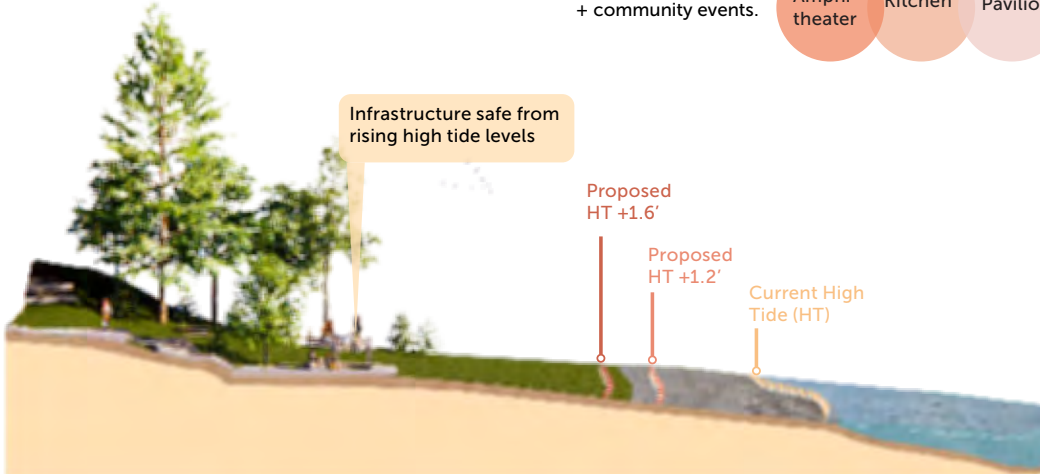

Infrastructure safe from  
rising high tide levels

Proposed  
HT +1.6'

Proposed  
HT +1.2'

Current High  
Tide (HT)

Designing for 50+ year resiliency and sustainability on the Gulf of Maine.

## Resume Highlights

2022-2023 — Landscape Architecture  
Intern Olsson Studio

2023-2023 — Culture, Arts, and  
Nature Camp Counselor Chicago  
Parks District

2024 — KSU Olmsted Scholar

2024 — CELA Fountain Scholar

Kansas State University Master of  
Landscape Architecture — Expected  
graduation May 2024

Instituto San Joaquin de Flores  
Summer 2022 Education Abroad —  
Completed minor in Spanish

## Project Images

Opposite: Concept development for  
Steel House South

Top Left: Three seasons event space

Top Right: Zones for STEAM  
programming

Bottom: Design for resiliency based  
on climate change models

Project Team: Maly Sears (LArch);  
George Meyer (Arch); Bailey Miller (IA)

Malysears@ksu.edu  
660.200.6238  
LinkedIn Click: Maly Sears

MALY SEARS

# MHPS IN THE FLOOD PLAIN

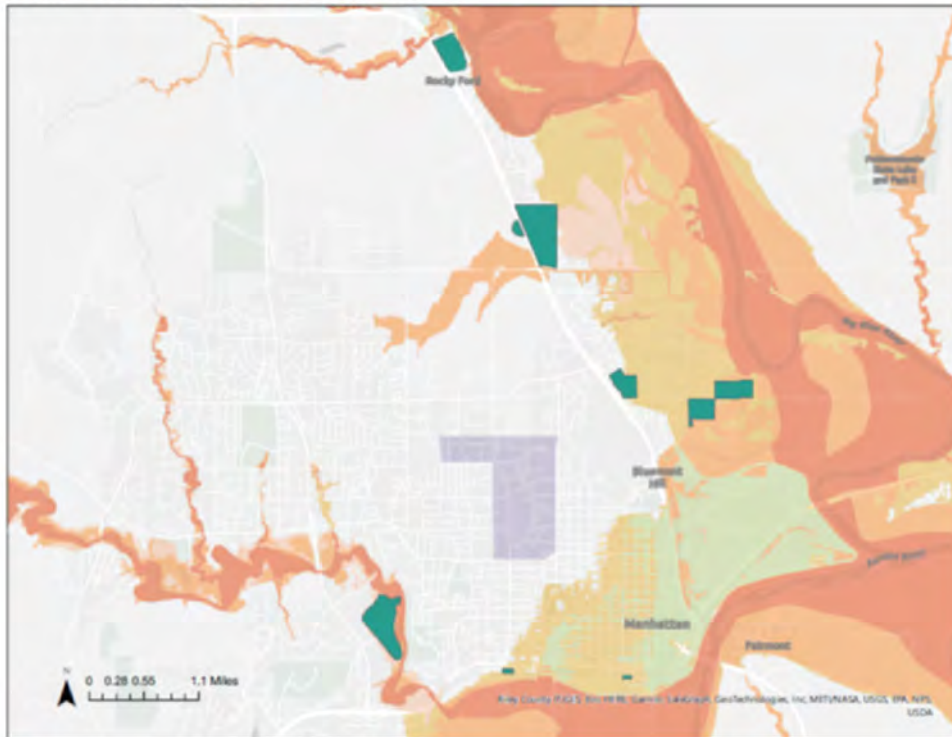

- Mobile Home Parks
- Regulatory Floodway
- 1% Annual Hazard
- 0.2% Annual Hazard
- Future Conditions 1% Annual Hazard
- Levee Flood Prevention
- Kansas State University

Mobile home parks and their relation to the various flood plains in Manhattan. Nearly every mobile home park in the city limits is touching or submerged in the floodplains.

Data source: FEMA RAPT and the Riley County Appraiser's Office.



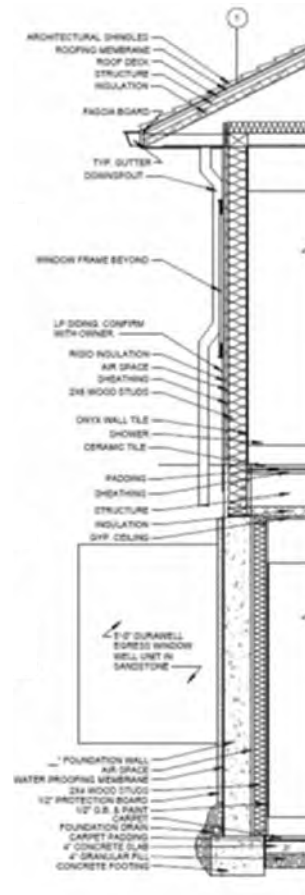
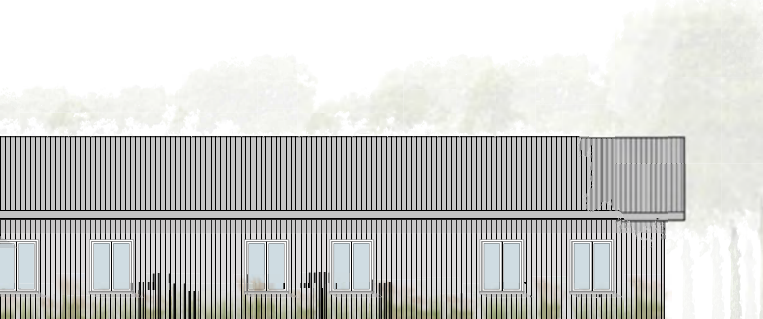

## Resume Highlights

2022-2024 Master of Regional and Community Planning Student

2022-2024 Graduate Research and Teaching Assistant, APDesign

2021-2022 Professional Designer  
Bruce McMillan Architects

2020-2021 Architecture Intern  
Bruce McMillan Architects

2020 Graphics Intern  
Flint Hills Metropolitan Planning Organization

2020 Czech Technical University  
Architecture Program in Prague,  
Czechia

2016-2021 Master of Architecture  
Kansas State University

## Project Images

Opposite: Mobile Home Parks and Riley County Flood Plains, ArcGIS  
Top Center: Mobile Home Park and Single Family Neighborhood Comparison, Adobe Products  
Bottom Center: S.A.V.E. Farms  
Right: Schematic wall section, Revit and AutoCAD

kjennings@ksu.edu  
316.295.7793

KYLEE JENNINGS

# 2024 MASTER OF REGIONAL & COMMUNITY PLANNING GRADUATES

## ISABEL GUNDERSON

gundersonizzy3241@gmail.com  
402.830.1473

## LANCE WACKERLA

lancewackerla@gmail.com  
913.593.1676

[https://issuu.com/lancewackerla/docs/spread\\_single\\_pages](https://issuu.com/lancewackerla/docs/spread_single_pages)

## JOHN PILEGGI

johnpileggi624@gmail.com  
913.201.6950

## NATALIE WALLS

nkwalls@ksu.edu  
316.644.5332

<https://www.linkedin.com/in/natalie-walls/>

## GAGE ROBERTS

gage.roberts2640@gmail.com  
785.342.4689

<https://issuu.com/gageroberts/docs/resume>

## COURTNEY WISE

wisecourt18@gmail.com  
785.331.5696

# 2024 BACHELOR OF SCIENCE REAL ESTATE & COMMUNITY DEVELOPMENT GRADUATES

TANNER FAUST

faust2021@ksu.edu  
417.839.8047

<https://bit.ly/3SO4vzl>

